

Sprinklers

Residential Upright



Description	Product Nu.	List \$	CODE
VK467 QR RES UPT BR 155F K4.9 1/2"	5B49BBURSG	\$ 72.44	B
VK467 QR RES UPT CH 155F K4.9 1/2"	5B49BCURSG	\$ 74.67	B
VK467 QR RES UPT WH 155F K4.9 1/2"	5B49BWURSG	\$ 74.67	B
VK467 QR RES UPT BK 155F K4.9 1/2"	5B49BTURSG	\$ 74.67	B
VK467 QR RES UPR NK 155F K4.9 1/2"	5B49BNURSG	\$ 120.54	B

Residential Pendent



Description	Product Nu.	List \$	CODE
VK470 QR RES PDT CH 155F K3.0 1/2"	5B30BCPRSG	\$ 35.25	B
VK470 QR RES PDT WH 155F K3.0 1/2"	5B30BWPRSG	\$ 35.25	B
VK430 QR RES PDT CH 155F K4.3 1/2"	5B43BCPRSG	\$ 35.25	B
VK430 QR RES PDT CH 175F K4.3 1/2"	5B43DCPRSG	\$ 35.25	B
VK430 QR RES PDT WH 155F K4.3 1/2"	5B43BWPRSG	\$ 35.25	B
VK468 QR RES PDT CH 155F K4.9 1/2"	5B49BCPRS1	\$ 34.22	B
VK468 QR RES PDT CH 175F K4.9 1/2"	5B49CCPRS1	\$ 34.22	B
VK468 QR RES PDT WH 155F K4.9 1/2"	5B49BWPRS1	\$ 34.22	B
VK468 QR RES PDT WH 175F K4.9 1/2"	5B49DWPRS1	\$ 34.22	B
VK466 QR RES PDT CH 155F K5.2 1/2"	5B52BCPRES	\$ 35.25	B
VK466 QR RES PDT WH 155F K5.2 1/2"	5B52BWPRES	\$ 35.25	B
VK472 QR RES PDT CH 155F K5.8 1/2"	5B58BCPRSG	\$ 48.45	B
VK472 QR RES PDT WH 155F K5.8 1/2"	5B58BWPRSG	\$ 48.45	B
VK458 QR RES PDT CH 155F K7.4 3/4"	5B74BCPRSG	\$ 58.13	B
VK458 QR RES WHT PDT 155F K7.4 3/4"	5B74BWPRSG	\$ 58.13	B

**Residential
Concealed Pendent**

Description	Product Nu.	List \$	CODE
VK496 QR RES PDTC BR 155F K3.0 1/2"	5M30BBPRS1	\$ 66.07	B
VK494 QR RES PDTC BR 155F K4.9 1/2"	5M49B23707	\$ 53.00	B
VK494 QR RES PDTC BR 200F K4.9 1/2"	5M49E23707	\$ 53.00	B
VK498 QR RES PDTC BR 155F K5.8 1/2"	5X58BBPRS1	\$ 63.36	B
VK498 QR RES PDTC BR 200F K5.8 1/2"	5X58EBPRS1	\$ 63.36	B
VK476 QR RES FLSH WH 165F K4.9 1/2"	5B49CWFLSH	\$ 139.35	B

**Residential
Sidewall**

Description	Product Nu.	List \$	CODE
VK486 QR RES HSW CH 155F K4.0 1/2"	5B40BCHRS1	\$ 47.25	B
VK486 QR RES HSW CH 175F K4.0 1/2"	5B40DCHRS1	\$ 47.25	B
VK486 QR RES HSW WH 155F K4.0 1/2"	5B40BWHRS1	\$ 47.25	B
VK486 QR RES HSW WH 175F K4.0 1/2"	5B40DWHRS1	\$ 47.25	B
VK484 QR RES HSW CH 155F K4.2 1/2"	5B42BCHRS1	\$ 45.32	B
VK484 QR RES HSW CH 175F K4.2 1/2"	5B42DCHRS1	\$ 45.32	B
VK484 QR RES HSW WH 155F K4.2 1/2"	5B42BWHRS1	\$ 45.32	B
VK484 QR RES HSW WH 175F K4.2 1/2"	5B42DWHRS1	\$ 45.32	B
VK460 QR RES HSW CH 155F K5.8 1/2"	5B58BCHRS1	\$ 50.59	B
VK460 QR RES HSW CH 175F K5.8 1/2"	5B58DCHRS1	\$ 50.59	B
VK460 QR RES HSW WH 155F K5.8 1/2"	5B58BWHRS1	\$ 50.59	B
VK460 QR RES HSW WH 175F K5.8 1/2"	5B58DWHRS1	\$ 50.59	B
VK460 QR RES HSW BK 155F K5.8 1/2"	5B58BBKRS1	\$ 57.14	B

**Residential
Concealed Sidewall**

Description	Product Nu.	List \$	CODE
VK480 QR RES HSWC BR 165F K4.0 1/2"	5M40C16116	\$ 140.33	B
VK490 QR RES HSWC BR 165F K5.8 1/2"	5M58C20409	\$ 147.38	B
VK490 QR RES HSWC BR 205F K5.8 1/2"	5M58E20409	\$ 147.38	B

**Standard
Upright**

Description	Product Nu.	List \$	CODE
VK1001 SR STD UPT BR 155F K5.6 1/2" WBE	5X56BBUSTD	\$ 28.65	B
VK1001 SR STD UPT BR 175F K5.6 1/2" WBE	5X56DBUSTD	\$ 28.65	B
VK1001 SR STD UPT BR 200F K5.6 1/2" WBE	5X56EBUSTD	\$ 28.65	B
VK1001 SR STD UPT BR 286F K5.6 1/2" WBE	5X56GBUSTD	\$ 28.65	B
VK1001 SR STD UPT CH 155F K5.6 1/2" WBE	5X56BCUSTD	\$ 45.94	B
VK1001 SR STD UPT CH 200F K5.6 1/2" WBE	5X56ECUSTD	\$ 45.94	B
VK1001 SR STD UPT CH 286F K5.6 1/2" WBE	5X56GCUSTD	\$ 45.94	B
VK1001 SR STD UPT NK 155F K5.6 1/2" WBE	5X56BNUSTD	\$ 103.23	B
VK1001 SR STD UPT NK 200F K5.6 1/2" WBE	5X56ENUSTD	\$ 103.23	B
VK1001 SR STD UPT BK 155F K5.6 1/2" WBE	5X56BTUSTD	\$ 71.61	B
VK1001 SR STD UPT WH 155F K5.6 1/2" WBE	5X56BWUSTD	\$ 45.94	B
VK1001 SR STD UPT WH 175F K5.6 1/2" WBE	5X56DWUSTD	\$ 45.94	B
VK130 SR STD UPT SS 155F K5.6 1/2"	5B55BSUSTD	\$ 548.95	C
VK130 SR STD UPT SS 175F K5.6 1/2"	5B55DSUSTD	\$ 548.95	C
VK130 SR STD UPT SS 200F K5.6 1/2"	5B55ESUSTD	\$ 548.95	C
VK130 SR STD UPT SS 286F K5.6 1/2"	5B55GSUSTD	\$ 548.95	C
VK130 SR STD UPT SS 360F K5.6 1/2"	5B55HSUSTD	\$ 548.95	C
VK130 SR STD UPT SS 500F K5.6 1/2"	5B55LSUSTD	\$ 609.38	C
VK2001 SR STD UPT BR 155F K8.0 3/4" WBE	5X8XBBUSTD	\$ 36.00	B
VK2001 SR STD UPT BR 200F K8.0 3/4" WBE	5X8XEBUSTD	\$ 36.00	B
VK2001 SR STD UPT BR 286F K8.0 3/4" WBE	5X8XGBUSTD	\$ 36.00	B
VK2001 SR STD UPT CH 155F K8.0 3/4" WBE	5X8XBCUSTD	\$ 41.21	B
VK2001 SR STD UPT CH 286F K8.0 3/4" WBE	5X8XGCUSTD	\$ 41.21	B
VK2001 SR STD UPT NK 155F K8.0 3/4" WBE	5X8XBNUSTD	\$ 129.36	B
VK2001 SR STD UPT BK 155F K8.0 3/4" WBE	5X8XBTUSTD	\$ 71.95	B
VK2001 SR STD UPT BK 175F K8.0 3/4" WBE	5X8XDTUSTD	\$ 71.95	B
VK2001 SR STD UPT BK 200F K8.0 3/4" WBE	5X8XETUSTD	\$ 71.95	B
VK2001 SR STD UPT BK 286F K8.0 3/4" WBE	5X8XGTUSTD	\$ 63.84	B
VK2001 SR STD UPT WH 286F K8.0 3/4" WBE	5X8XGWUSTD	\$ 41.21	B
VK108 SR FSB UPT BR 165F K5.6 1/2"	5F56CBUSTD	\$ 46.62	B
VK108 SR FSB UPT BR 220F K5.6 1/2"	5F56FBUSTD	\$ 46.62	B
VK108 SR FSB UPT BR 286F K5.6 1/2"	5F56GBUSTD	\$ 46.62	B
VK204 SR FSB UPT BR 165F K8.0 3/4"	5F80CBUSTD	\$ 48.62	B

VK204 SR FSB UPT BR 220F K8.0 3/4"	5F80FBUSTD	\$ 48.62	B
VK204 SR FSB UPT BR 286F K8.0 3/4"	5F80GBUSTD	\$ 48.62	B

**Standard
Pendent**

Description	Product Nu.	List \$	CODE
VK1021 SR STD PDT BR 155F K5.6 1/2" WBE	5X56BBPSTD	\$ 31.45	B
VK1021 SR STD PDT BR 200F K5.6 1/2" WBE	5X56EBPSTD	\$ 31.45	B
VK1021 SR STD PDT BR 286F K5.6 1/2" WBE	5X56GBPSTD	\$ 31.45	B
VK1021 SR STD PDT CH 155F K5.6 1/2" WBE	5X56BCPSTD	\$ 34.63	B
VK1021 SR STD PDT CH 200F K5.6 1/2" WBE	5X56ECPSTD	\$ 34.63	B
VK1021 SR STD PDT CH 286F K5.6 1/2" WBE	5X56GCPSTD	\$ 34.63	B
VK1021 SR STD PDT NK 155F K5.6 1/2" WBE	5X56BNPSTD	\$ 103.22	B
VK1021 SR STD PDT NK 200F K5.6 1/2" WBE	5X56ENPSTD	\$ 103.22	B
VK1021 SR STD PDT NK 286F K5.6 1/2" WBE	5X56GNPSTD	\$ 103.22	B
VK1021 SR STD PDT BK 155F K5.6 1/2" WBE	5X56BTPSTD	\$ 63.95	B
VK1021 SR STD PDT BK 175F K5.6 1/2" WBE	5X56DTPSTD	\$ 63.95	B
VK1021 SR STD PDT BK 200F K5.6 1/2" WBE	5X56ETPSTD	\$ 63.95	B
VK1021 SR STD PDT BK 286F K5.6 1/2" WBE	5X56GTPSTD	\$ 63.95	B
VK1021 SR STD PDT WH 155F K5.6 1/2" WBE	5X56BWPSTD	\$ 34.63	B
VK1021 SR STD PDT WH 200F K5.6 1/2" WBE	5X56EWPSTD	\$ 34.63	B
VK1021 SR STD PDT WH 286F K5.6 1/2" WBE	5X56GWPSTD	\$ 34.63	B
VK132 SR STD PDT SS 155F K5.6 1/2"	5B55BSPSTD	\$ 577.46	C
VK132 SR STD PDT SS 175F K5.6 1/2"	5B55DSPSTD	\$ 577.46	C
VK132 SR STD PDT SS 200F K5.6 1/2"	5B55ESPSTD	\$ 577.46	C
VK132 SR STD PDT SS 286F K5.6 1/2"	5B55GSPSTD	\$ 577.46	C
VK132 SR STD PDT SS 360F K5.6 1/2"	5B55HSPSTD	\$ 577.46	C
VK132 SR STD PDT SS 500F K5.6 1/2"	5B55LSPSTD	\$ 609.38	C
VK2021 SR STD PDT BR 155F K8.0 3/4" WBE	5X8XBBPSTD	\$ 37.98	B
VK2021 SR STD PDT BR 200F K8.0 3/4" WBE	5X8XEBPSTD	\$ 37.98	B
VK2021 SR STD PDT BR 286F K8.0 3/4" WBE	5X8XGBPSTD	\$ 37.98	B
VK2021 SR STD PDT CH 155F K8.0 3/4" WBE	5X8XBCPSTD	\$ 45.78	B
VK2021 SR STD PDT CH 286F K8.0 3/4" WBE	5X8XGCPSTD	\$ 45.78	B
VK2021 SR STD PDT NK 155F K8.0 3/4" WBE	5X8XBNPSTD	\$ 129.43	B
VK2021 SR STD PDT BK 200F K8.0 3/4" WBE	5X80ETPSTD	\$ 84.33	B
VK2021 SR STD PDT WH 155F K8.0 3/4" WBE	5X8XBWPSTD	\$ 45.78	B

VK110 SR FSB PDT BR 165F K5.6 1/2"	5F56CBPSTD	\$ 46.62	B
VK110 SR FSB PDT BR 220F K5.6 1/2"	5F56FBPSTD	\$ 46.62	B
VK110 SR FSB PDT BR 286F K5.6 1/2"	5F56GBPSTD	\$ 46.62	B
VK110 SR FSB PDT CH 165F K5.6 1/2"	5F56CCPSTD	\$ 56.36	B
VK110 SR FSB PDT CH 220F K5.6 1/2"	5F56FCPSTD	\$ 56.36	B
VK110 SR FSB PDT CH 286F K5.6 1/2"	5F56GCPSTD	\$ 56.36	B
VK206 SR FSB PDT BR 165F K8.0 3/4"	5F80CBPSTD	\$ 48.62	B
VK206 SR FSB PDT BR 220F K8.0 3/4"	5F80FBPSTD	\$ 48.62	B
VK206 SR FSB PDT BR 286F K8.0 3/4"	5F80GBPSTD	\$ 48.62	B
VK206 SR FSB PDT CH 165F K8.0 3/4"	5F80CCPSTD	\$ 56.35	B
VK206 SR FSB PDT CH 220F K8.0 3/4"	5F80FCPSTD	\$ 56.35	B
VK206 SR FSB PDT CH 286F K8.0 3/4"	5F80GCPSTD	\$ 56.35	B

**Standard
Sidewall**

Description	Product Nu.	List \$	CODE
VK104 SR STD HSW BR 155F K5.6 1/2"	5B55BBHSTD	\$ 42.60	A
VK104 SR STD HSW BR 175F K5.6 1/2"	5B55DBHSTD	\$ 42.60	A
VK104 SR STD HSW BR 200F K5.6 1/2"	5B55EBHSTD	\$ 42.60	A
VK104 SR STD HSW BR 286F K5.6 1/2"	5B55GBHSTD	\$ 42.60	A
VK104 SR STD HSW BR 360F K5.6 1/2"	5B55HBHSTD	\$ 42.60	A
VK104 SR STD HSW CH 155F K5.6 1/2"	5B55BCHSTD	\$ 49.17	A
VK104 SR STD HSW CH 175F K5.6 1/2"	5B55DCHSTD	\$ 49.17	A
VK104 SR STD HSW CH 200F K5.6 1/2"	5B55ECHSTD	\$ 49.17	A
VK104 SR STD HSW CH 286F K5.6 1/2"	5B55GCHSTD	\$ 49.17	A
VK104 SR STD HSW CH 360F K5.6 1/2"	5B55HCHSTD	\$ 49.17	A
VK104 SR STD HSW BK 155F K5.6 1/2"	5B55BTHSTD	\$ 63.80	A
VK104 SR STD HSW BK 175F K5.6 1/2"	5B55DTHSTD	\$ 63.80	A
VK104 SR STD HSW BK 200F K5.6 1/2"	5B55ETHSTD	\$ 63.80	A
VK104 SR STD HSW BK 286F K5.6 1/2"	5B55GTHSTD	\$ 63.80	A
VK104 SR STD HSW BK 360F K5.6 1/2"	5B55HTHSTD	\$ 63.80	A
VK104 SR STD HSW WH 155F K5.6 1/2"	5B55BWHSTD	\$ 49.17	A
VK104 SR STD HSW WH 175F K5.6 1/2"	5B55DWHSTD	\$ 49.17	A
VK104 SR STD HSW WH 200F K5.6 1/2"	5B55EWHSTD	\$ 49.17	A
VK104 SR STD HSW WH 286F K5.6 1/2"	5B55GWHSTD	\$ 49.17	A
VK104 SR STD HSW WH 360F K5.6 1/2"	5B55HWHSTD	\$ 49.17	A

**Standard
Vertical Sidewall**

Description	Product Nu.	List \$	CODE
VK106 SR STD VSW BR 155F K5.6 1/2"	5B55BBVSTD	\$ 67.01	A
VK106 SR STD VSW BR 175F K5.6 1/2"	5B55DBVSTD	\$ 67.01	A
VK106 SR STD VSW BR 200F K5.6 1/2"	5B55EBVSTD	\$ 67.01	A
VK106 SR STD VSW BR 286F K5.6 1/2"	5B55GBVSTD	\$ 67.01	A
VK106 SR STD VSW BR 360F K5.6 1/2"	5B55HBVSTD	\$ 67.01	A
VK106 SR STD VSW CH 155F K5.6 1/2"	5B55BCVSTD	\$ 74.39	A
VK106 SR STD VSW CH 175F K5.6 1/2"	5B55DCVSTD	\$ 74.39	A
VK106 SR STD VSW CH 212F K5.6 1/2"	5B55ECVSTD	\$ 74.39	A
VK106 SR STD VSW CH 286F K5.6 1/2"	5B55GCVSTD	\$ 74.39	A
VK106 SR STD VSW CH 360F K5.6 1/2"	5B55HCVSTD	\$ 74.39	A
VK106 SR STD VSW BK 155F K5.6 1/2"	5B55BTVSTD	\$ 77.93	A
VK106 SR STD VSW BK 175F K5.6 1/2"	5B55DTVSTD	\$ 77.93	A
VK106 SR STD VSW BK 200F K5.6 1/2"	5B55ETVSTD	\$ 77.93	A
VK106 SR STD VSW BK 286F K5.6 1/2"	5B55GTVSTD	\$ 77.93	A
VK106 SR STD VSW BK 360F K5.6 1/2"	5B55HTVSTD	\$ 77.93	A
VK106 SR STD VSW WH 155F K5.6 1/2"	5B55BWWSTD	\$ 74.39	A
VK106 SR STD VSW WH 175F K5.6 1/2"	5B55DWWSTD	\$ 74.39	A
VK106 SR STD VSW WH 212F K5.6 1/2"	5B55EWWSTD	\$ 74.39	A
VK106 SR STD VSW WH 286F K5.6 1/2"	5B55GWWSTD	\$ 74.39	A
VK106 SR STD VSW WH 360F K5.6 1/2"	5B55HWWSTD	\$ 74.39	A

**Quick Response
Upright**

Description	Product Nu.	List \$	CODE
VK3001 QR STD UPT BR 155F K5.6 1/2" WBE	5X56BBUQRG	\$ 34.74	B
VK3001 QR STD UPT BR 200F K5.6 1/2" WBE	5X56EBUQRG	\$ 34.74	B
VK3001 QR STD UPT BR 286F K5.6 1/2" WBE	5X56GBUQRG	\$ 34.74	B
VK3001 QR STD UPT CH 155F K5.6 1/2" WBE	5X56BCUQRG	\$ 46.43	B
VK3001 QR STD UPT CH 175F K5.6 1/2" WBE	5X56DCUQRG	\$ 46.43	B
VK3001 QR STD UPT CH 200F K5.6 1/2" WBE	5X56ECUQRG	\$ 46.43	B
VK3001 QR STD UPT CH 286F K5.6 1/2" WBE	5X56GCUQRG	\$ 46.43	B
VK3001 QR STD UPT NK 155F K5.6 1/2" WBE	5X56BNUQRG	\$ 111.30	B
VK3001 QR STD UPT NK 175F K5.6 1/2" WBE	5X56DNUQRG	\$ 111.30	B
VK3001 QR STD UPT NK 200F K5.6 1/2" WBE	5X56ENUQRG	\$ 111.30	B

VK3001 QR STD UPT NK 286F K5.6 1/2" WBE	5X56GNUQRG	\$ 111.30	B
VK3001 QR STD UPT BK 155F K5.6 1/2" WBE	5X56BTUQRG	\$ 77.37	B
VK3001 QR STD UPT BK 175F K5.6 1/2" WBE	5X56DTUQRG	\$ 77.37	B
VK3001 QR STD UPT BK 200F K5.6 1/2" WBE	5X56ETUQRG	\$ 77.37	B
VK3001 QR STD UPT BK 286F K5.6 1/2" WBE	5X56GTUQRG	\$ 77.37	B
VK3001 QR STD UPT WH 155F K5.6 1/2" WBE	5X56BWUQRG	\$ 46.43	B
VK3001 QR STD UPT WH 200F K5.6 1/2" WBE	5X56EWUQRG	\$ 46.43	B
VK3001 QR STD UPT WH 286F K5.6 1/2" WBE	5X56GWUQRG	\$ 46.43	B
VK3501 QR STD UPT BR 155F K8.0 3/4" WBE	5X8XBBUQRG	\$ 32.19	A
VK3501 QR STD UPT BR 200F K8.0 3/4" WBE	5X8XEBUQRG	\$ 32.19	A
VK3501 QR STD UPT BR 286F K8.0 3/4" WBE	5X8XGBUQRG	\$ 32.19	A
VK3501 QR STD UPT CH 155F K8.0 3/4" WBE	5X8XBCUQRG	\$ 38.38	A
VK3501 QR STD UPT NK 155F K8.0 3/4" WBE	5X8XBNUQRG	\$ 110.64	A
VK3501 QR STD UPT BK 155F K8.0 3/4" WBE	5X8XBTUQRG	\$ 52.19	A
VK3501 QR STD UPT WH 155F K8.0 3/4" WBE	5X8XBWUQRG	\$ 37.84	A
VK3501 QR STD UPT WH 175F K8.0 3/4" WBE	5X8XDWUQRG	\$ 37.84	A
VK3501 QR STD UPT WH 200F K8.0 3/4" WBE	5X8XEWUQRG	\$ 37.84	A
VK3501 QR STD UPT WH 286F K8.0 3/4" WBE	5X8XGWUQRG	\$ 37.84	A

Quick Response Pendent



Description	Product Nu.	List \$	CODE
VK3021 QR STD PDT BR 155F K5.6 1/2" WBE	5X56BBPQRG	\$ 32.74	B
VK3021 QR STD PDT BR 200F K5.6 1/2" WBE	5X56EBPQRG	\$ 32.74	B
VK3021 QR STD PDT BR 286F K5.6 1/2" WBE	5X56GBPQRG	\$ 32.74	B
VK3021 QR STD PDT CH 155F K5.6 1/2" WBE	5X56BCPQRG	\$ 34.73	B
VK3021 QR STD PDT CH 175F K5.6 1/2" WBE	5X56DCPQRG	\$ 34.73	B
VK3021 QR STD PDT CH 200F K5.6 1/2" WBE	5X56ECPQRG	\$ 34.73	B
VK3021 QR STD PDT CH 286F K5.6 1/2" WBE	5X56GCPQRG	\$ 34.73	B
VK3021 QR STD PDT NK 155F K5.6 1/2" WBE	5X56BNPQRG	\$ 111.35	B
VK3021 QR STD PDT NK 175F K5.6 1/2" WBE	5X56DNPQRG	\$ 111.35	B
VK3021 QR STD PDT NK 200F K5.6 1/2" WBE	5X56ENPQRG	\$ 111.35	B
VK3021 QR STD PDT NK 286F K5.6 1/2" WBE	5X56GNPQRG	\$ 111.35	B
VK3021 QR STD PDT BK 155F K5.6 1/2" WBE	5X56BTPQRG	\$ 62.33	B
VK3021 QR STD PDT BK 175F K5.6 1/2" WBE	5X56DTPQRG	\$ 65.06	B
VK3021 QR STD PDT BK 200F K5.6 1/2" WBE	5X56ETPQRG	\$ 62.33	B

VK3021 QR STD PDT BK 286F K5.6 1/2" WBE	5X56GTPQRG	\$ 62.33	B
VK3021 QR STD PDT WH 155F K5.6 1/2" WBE	5X56BWPQRG	\$ 34.73	B
VK3021 QR STD PDT WH 200F K5.6 1/2" WBE	5X56EWPQRG	\$ 34.73	B
VK3021 QR STD PDT WH 286F K5.6 1/2" WBE	5X56GWPQRG	\$ 34.73	B
VK3521 QR STD PDT BR 155F K8.0 3/4" WBE	5X8XBBPQRG	\$ 37.02	A
VK3521 QR STD PDT CH 155F K8.0 3/4" WBE	5X8XBCPQRG	\$ 44.15	A
VK3521 QR STD PDT CH 286F K8.0 3/4" WBE	5X8XGCPQRG	\$ 44.15	A
VK3521 QR STD PDT NK 155F K8.0 3/4" WBE	5X8XBNPQRG	\$ 110.66	A
VK3521 QR STD PDT BK 155F K8.0 3/4" WBE	5X8XBTPQRG	\$ 59.60	A
VK3521 QR STD PDT WH 155F K8.0 3/4" WBE	5X8XBWPQRG	\$ 44.15	A

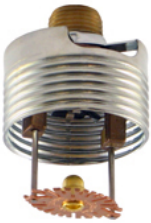
**Quick Response
Concealed Pendant**

Description	Product Nu.	List \$	CODE
VK4621 SQ STD PDT BR 155F K5.6 1/2"	5M56B24682	\$ 43.96	A
VK4621 SQ STD PDT BR 175F K5.6 1/2"	5M56D24682	\$ 43.96	A
VK4621 SQ STD PDT BR 200F K5.6 1/2"	5M56E24682	\$ 43.96	A
VK464 QR STD PDT BR 155F K8.0 3/4"	5M80B13614	\$ 78.17	A
VK464 QR STD PDT BR 175F K8.0 3/4"	5M80D13614	\$ 78.17	A
VK464 QR STD PDT BR 200F K8.0 3/4"	5M80E13614	\$ 78.17	A
VK469 QR STD PDT BR 165F K11.2 3/4"	5MCCC15764	\$ 105.45	A

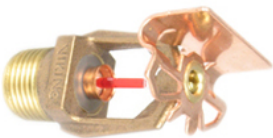
**Quick Response
Sidewall**

Description	Product Nu.	List \$	CODE
VK305 QR STD HSW BR 155F K5.6 1/2"	5B56BBHQRG	\$ 36.70	A
VK305 QR STD HSW BR 200F K5.6 1/2"	5B56EBHQRG	\$ 36.70	A
VK305 QR STD HSW BR 286F K5.6 1/2"	5B56GBHQRG	\$ 36.70	A
VK305 QR STD HSW CH 155F K5.6 1/2"	5B56BCHQRG	\$ 39.52	A
VK305 QR STD HSW CH 200F K5.6 1/2"	5B56ECHQRG	\$ 39.52	A
VK305 QR STD HSW CH 286F K5.6 1/2"	5B56GCHQRG	\$ 39.52	A
VK305 QR STD HSW WH 155F K5.6 1/2"	5B56BWHQRG	\$ 39.99	A
VK305 QR STD HSW WH 200F K5.6 1/2"	5B56EWHQRG	\$ 39.99	A
VK305 QR STD HSW WH 286F K5.6 1/2"	5B56GWHQRG	\$ 39.99	A

**Quick Response
Concealed Sidewall**

Description	Product Nu.	List \$	CODE
VK481 QR STD HSWC BR 165F K5.6 1/2"	5M56C17555	\$ 103.80	A
VK481 QR STD HSWC BR 205F K5.6 1/2"	5M56E17555	\$ 103.80	A

**Extended Coverage
Upright**

Description	Product Nu.	List \$	CODE
VK532 SQ EC UPT BR 155F K11.2 3/4" OH	5BB5BBUEOH	\$ 57.94	A
VK532 SQ EC UPT BR 175F K11.2 3/4" OH	5BB5DBUEOH	\$ 57.94	A
VK532 SQ EC UPT BR 200F K11.2 3/4" OH	5BB5EBUEOH	\$ 57.94	A
VK532 SQ EC UPT BR 286F K11.2 3/4" OH	5BB5GBUEOH	\$ 57.94	A
VK532 SQ EC UPT CH 155F K11.2 3/4" OH	5BB5BCUEOH	\$ 66.40	A
VK532 SQ EC UPT CH 175F K11.2 3/4" OH	5BB5DCUEOH	\$ 66.40	A
VK532 SQ EC UPT CH 200F K11.2 3/4" OH	5BB5ECUEOH	\$ 66.40	A
VK532 SQ EC UPT CH 286F K11.2 3/4" OH	5BB5GCUEOH	\$ 66.40	A
VK532 SQ EC UPT WH 155F K11.2 3/4" OH	5BB5BWUEOH	\$ 66.40	A
VK532 SQ EC UPT WH 175F K11.2 3/4" OH	5BB5DWUEOH	\$ 66.40	A
VK532 SQ EC UPT WH 200F K11.2 3/4" OH	5BB5EWUEOH	\$ 66.40	A
VK532 SQ EC UPT WH 286F K11.2 3/4" OH	5BB5GWUEOH	\$ 66.40	A
VK570 SQ EC UPT BR 155F K14.0 3/4"	5BE0BBUEOH	\$ 60.63	A
VK570 SQ EC UPT BR 200F K14.0 3/4"	5BE0EBUEOH	\$ 60.63	A
VK570 SQ EC UPT BR 286F K14.0 3/4"	5BE0GBUEOH	\$ 60.63	A

**Extended Coverage
Pendent**

Description	Product Nu.	List \$	CODE
VK600 SQ EC PDT BR 155F K5.6 1/2"	5B55BBPECG	\$ 45.32	A
VK600 SQ EC PDT CH 155F K5.6 1/2"	5B55BCPECG	\$ 45.32	A
VK600 SQ EC PDT WH 155F K5.6 1/2"	5B55BWPECG	\$ 45.32	A
VK602 SQ EC PDT BR 155F K8.0 3/4"	5B80BBPECG	\$ 50.20	A
VK602 SQ EC PDT CH 155F K8.0 3/4"	5B80BCPECG	\$ 54.21	A
VK602 SQ EC PDT WH 155F K8.0 3/4"	5B80BWPECG	\$ 54.21	A

VK608 SQ EC PDT BR 135F K11.2 3/4"	5BB5ABPELH	\$ 58.83	A
VK608 SQ EC PDT BR 155F K11.2 3/4"	5BB5BBPELH	\$ 58.83	A
VK608 SQ EC PDT BR 175F K11.2 3/4"	5BB5DBPELH	\$ 58.83	A
VK608 SQ EC PDT CH 135F K11.2 3/4"	5BB5ACPELH	\$ 62.86	A
VK608 SQ EC PDT CH 155F K11.2 3/4"	5BB5BCPELH	\$ 62.86	A
VK608 SQ EC PDT CH 175F K11.2 3/4"	5BB5DCPELH	\$ 62.86	A
VK534 SQ EC PDT BR 155F K11.2 3/4" OH	5BB5BBPEOH	\$ 57.94	A
VK534 SQ EC PDT BR 175F K11.2 3/4" OH	5BB5DBPEOH	\$ 57.94	A
VK534 SQ EC PDT BR 200F K11.2 3/4" OH	5BB5EBPEOH	\$ 57.94	A
VK534 SQ EC PDT BR 286F K11.2 3/4" OH	5BB5GBPEOH	\$ 57.94	A
VK534 SQ EC PDT CH 155F K11.2 3/4" OH	5BB5BCPEOH	\$ 59.65	A
VK534 SQ EC PDT CH 175F K11.2 3/4" OH	5BB5DCPEOH	\$ 59.65	A
VK534 SQ EC PDT CH 200F K11.2 3/4" OH	5BB5ECPEOH	\$ 59.65	A
VK534 SQ EC PDT CH 286F K11.2 3/4" OH	5BB5GCPEOH	\$ 59.65	A
VK534 SQ EC PDT WH 155F K11.2 3/4" OH	5BB5BWPEOH	\$ 59.65	A
VK534 SQ EC PDT WH 175F K11.2 3/4" OH	5BB5DWPEOH	\$ 59.65	A
VK534 SQ EC PDT WH 200F K11.2 3/4" OH	5BB5EWPEOH	\$ 59.65	A
VK534 SQ EC PDT WH 286F K11.2 3/4" OH	5BB5GWPEOH	\$ 59.65	A
VK572 SQ EC PDT BR 155F K14.0 3/4"	5BE0BBPEOH	\$ 60.63	A
VK572 SQ EC PDT BR 200F K14.0 3/4"	5BE0EBPEOH	\$ 60.63	A
VK572 SQ EC PDT BR 286F K14.0 3/4"	5BE0GBPEOH	\$ 60.63	A
VK572 SQ EC PDT CH 155F K14.0 3/4"	5BE0BCPEOH	\$ 63.83	A
VK572 SQ EC PDT CH 200F K14.0 3/4"	5BE0ECPEOH	\$ 63.83	A
VK572 SQ EC PDT CH 286F K14.0 3/4"	5BE0GCPEOH	\$ 63.83	A
VK572 SQ EC PDT WH 155F K14.0 3/4"	5BE0BWPEOH	\$ 63.83	A
VK572 SQ EC PDT WH 200F K14.0 3/4"	5BE0EWPEOH	\$ 63.83	A
VK572 SQ EC PDT WH 286F K14.0 3/4"	5BE0GWPEOH	\$ 63.83	A

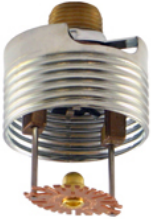
**Extended Coverage
Concealed Pendant**

Description	Product Nu.	List \$	CODE
VK634 QR EC PDTC BR 155F K8.0 3/4"	5M80BBPECG	\$ 80.37	A
VK636 EC PDTC BR 165F K11.2 3/4"	5MBAC16102	\$ 100.12	A
VK538 EC PDTC BR 165F K11.2 3/4" OH	5MBAC17115	\$ 111.97	A

**Extended Coverage
Sidewall**

Description	Product Nu.	List \$	CODE
VK605 SQ EC HSW CH 155F K5.6 1/2"	5B56BCHECG	\$ 66.64	A
VK605 SQ EC HSW WH 155F K5.6 1/2"	5B56BWHECG	\$ 66.64	A
VK606 SQ EC HSW WH 155F K8.0 3/4"	5B80BWHECG	\$ 69.49	A
VK630 QR EC HSW CH 155F K8.0 3/4"	5B80BCHECM	\$ 74.36	A
VK638 QR EC HSW CH 155F K8.0 3/4" CORRIDOR	5B80BCSCQR	\$ 106.36	A
VK638 QR EC HSW WH 155F K8.0 3/4" CORRIDOR	5B80BCSWQR	\$ 106.36	A
VK680 QR EC HSWC BR 165F K8.0 3/4"	5B80CECHLH	\$ 145.51	A

**Storage
ELO**

Description	Product Nu.	List \$	CODE
VK530 SR SA UPT BR 155F K11.2 3/4"	5BB5BBUELS	\$ 48.56	A
VK530 SR SA UPT BR 175F K11.2 3/4"	5BB5DBUELS	\$ 48.56	A
VK530 SR SA UPT BR 200F K11.2 3/4"	5BB5EBUELS	\$ 48.56	A
VK530 SR SA UPT BR 286F K11.2 3/4"	5BB5GBUELS	\$ 48.56	A
VK536 SR SA PDT CH 155F K11.2 3/4"	5BB5BCPELS	\$ 60.77	A
VK536 SR SA PDT CH 175F K11.2 3/4"	5BB5DCPELS	\$ 60.77	A
VK536 SR SA PDT CH 200F K11.2 3/4"	5BB5ECPELS	\$ 60.77	A
VK536 SR SA PDT CH 286F K11.2 3/4"	5BB5GCPELS	\$ 60.77	A
VK536 SR SA PDT BR 155F K11.2 3/4"	5BB5BBPELS	\$ 48.56	A
VK536 SR SA PDT BR 175F K11.2 3/4"	5BB5DBPELS	\$ 48.56	A
VK536 SR SA PDT BR 200F K11.2 3/4"	5BB5EBPELS	\$ 48.56	A
VK536 SR SA PDT BR 286F K11.2 3/4"	5BB5GBPELS	\$ 48.56	A
VK531 QR SA UPT BR 155F K11.2 3/4"	5BB5BBUELQ	\$ 50.27	A
VK531 QR SA UPT BR 200F K11.2 3/4"	5BB5EBUELQ	\$ 50.27	A

VK531 QR SA UPT BR 286F K11.2 3/4"	5BB5GBUELQ	\$ 50.27	A
------------------------------------	------------	----------	---

**Storage
Control Mode &
Density/Area**

Description	Product Nu.	List \$	CODE
VK580 SR CMDA UPT BR 155F K16.8 3/4"	5B17BBUSTD	\$ 74.45	A
VK580 SR CMDA UPT BR 200F K16.8 3/4"	5B17EBUSTD	\$ 74.45	A
VK580 SR CMDA UPT BR 286F K16.8 3/4"	5B17GBUSTD	\$ 74.45	A
VK592 SR CMSA PDT BR 160F K19.6 1"	5B19CBPSTD	\$ 118.45	A
VK592 SR CMSA PDT BR 205F K19.6 1"	5B19EBPSTD	\$ 118.45	A
VK598 SR CMDA UPT BR 155F K25.2 1"	5B25BBUSR0	\$ 87.94	A
VK598 SR CMDA UPT BR 175F K25.2 1"	5B25DBUSR0	\$ 87.94	A
VK598 SR CMDA UPT BR 200F K25.2 1"	5B25EBUSR0	\$ 87.94	A
VK598 SR CMDA UPT BR 286F K25.2 1"	5B25GBUSR0	\$ 87.94	A
VK595 SQ ECDA UPT BR 165F K25.2 1"	5B25CBUEC0	\$ 162.85	A
VK595 SQ ECDA UPT BR 212F K25.2 1"	5B25EBUEC0	\$ 162.85	A

**Storage
ESFR**

Description	Product Nu.	List \$	CODE
VK520 QR ESFR UPT BR 165F K14.0 3/4"	5EE0CBUSTD	\$ 67.68	A
VK500 QR ESFR PDT BR 165F K14.0 3/4"	ESFR A	\$ 49.07	A
VK500 QR ESFR PDT BR 200F K14.0 3/4"	ESFR B	\$ 49.07	A
VK503 QR ESFR PDT BR 165F K16.8 3/4"	5B17CBPESF	\$ 43.53	A
VK503 QR ESFR PDT BR 205F K16.8 3/4"	5B17EBPESF	\$ 43.53	A
VK506 QR ESFR PDT BR 165F K22.4 1"	5B22CBPESF	\$ 98.57	A
VK506 QR ESFR PDT BR 205F K22.4 1"	5B22EBPESF	\$ 98.57	A
VK510 QR ESFR PDT BR 165F K25.2 1"	5B25CBPESF	\$ 91.77	A
VK510 QR ESFR PDT BR 205F K25.2 1"	5B25EBPESF	\$ 91.77	A
VK514 QR ESFR PDT BR 165F K28.0 1"	5B28CBPESF	\$ 137.93	A
VK514 QR ESFR PDT BR 205F K28.0 1"	5B28EBPESF	\$ 137.93	A
VK504 DRY ESFR 165F K16.8 GR X 19-1/2"	5B17DG1518	\$ 1,509.06	POR
VK504 DRY ESFR PDT BR 165F K16.8 1.5" GR 24"	5B17DG1524	\$ 1,509.06	POR
VK504 DRY ESFR PDT BR 165F K16.8 1.5" GR 30"	5B17DG1530	\$ 1,509.06	POR
VK504 DRY ESFR PDT BR 165F K16.8 1.5" GR 36"	5B17DG1536	\$ 1,509.06	POR
VK504 DRY ESFR PDT BR 165F K16.8 1.5" NPT 18-1/2"	5B17DT1518	\$ 1,562.94	POR
VK504 DRY ESFR PDT BR 165F K16.8 1.5" NPT 24"	5B17DT1524	\$ 1,562.94	POR
VK504 DRY ESFR PDT BR 165F K16.8 1.5" NPT 30-1/2"	5B17DT1530	\$ 1,562.94	POR

VK504 DRY ESFR PDT BR 165F K16.8 1.5" NPT 36-1/2"	5B17DT1536	\$ 1,562.94	POR
---	------------	-------------	-----

**Dry
Standard Upright**

Description	Product Nu.	List \$	CODE
VK160 SR DRY UPT BR PLNB K5.6 4-1/2" @ 7-1/2"	DUP 4-1/2	\$ 274.68	D
VK160 SR DRY UPT BR PLNB K5.6 8" @ 10-1/2"	DUP 8	\$ 289.96	D
VK160 SR DRY UPT BR PLNB K5.6 11" @ 13-1/2"	DUP 11	\$ 297.60	D
VK160 SR DRY UPT BR PLNB K5.6 14" @ 16-1/2"	DUP 14	\$ 328.14	D
VK160 SR DRY UPT BR PLNB K5.6 17" @ 19-1/2"	DUP 17	\$ 351.05	D
VK160 SR DRY UPT BR PLNB K5.6 20" @ 22-1/2"	DUP 20	\$ 366.28	D
VK160 SR DRY UPT BR PLNB K5.6 23" @ 25-1/2"	DUP 23	\$ 404.44	D
VK160 SR DRY UPT BR PLNB K5.6 26" @ 28-1/2"	DUP 26	\$ 427.33	D
VK160 SR DRY UPT BR PLNB K5.6 29" @ 31-1/2"	DUP 29	\$ 446.43	D
VK160 SR DRY UPT BR PLNB K5.6 32" @ 34-1/2"	DUP 32	\$ 461.62	D
VK160 SR DRY UPT BR PLNB K5.6 35" @ 37-1/2"	DUP 35	\$ 484.50	D

**Dry
Standard Pendent**

Description	Product Nu.	List \$	CODE
VK150 SR DRY PDT BR PLNB K5.6 3" @ 6"	DPP1	\$ 251.87	D
VK150 SR DRY PDT BR PLNB K5.6 6-1/2" @ 9"	DPP2	\$ 259.43	D
VK150 SR DRY PDT BR PLNB K5.6 9-1/2" @ 12"	DPP3	\$ 270.88	D
VK150 SR DRY PDT BR PLNB K5.6 12-1/2" @ 15"	DPP4	\$ 340.35	D
VK150 SR DRY PDT BR PLNB K5.6 15-1/2" @ 18"	DPP5	\$ 312.89	D
VK150 SR DRY PDT BR PLNB K5.6 18-1/2" @ 21"	DPP6	\$ 335.76	D
VK150 SR DRY PDT BR PLNB K5.6 21-1/2" @ 24"	DPP7	\$ 362.48	D
VK150 SR DRY PDT BR PLNB K5.6 24-1/2" @ 27"	DPP8	\$ 389.17	D
VK150 SR DRY PDT BR PLNB K5.6 27-1/2" @ 30"	DPP9	\$ 404.44	D
VK150 SR DRY PDT BR PLNB K5.6 30-1/2" @ 33"	DPPA	\$ 427.33	D
VK150 SR DRY PDT BR PLNB K5.6 33-1/2" @ 36"	DPPB	\$ 446.43	D
VK154 SR DRY PDT CH 2" ADJ K5.6 1-1/2" @ 6"	DPA1	\$ 279.24	D
VK154 SR DRY PDT CH 2" ADJ K5.6 6-1/2" @ 9"	DPA2	\$ 278.73	D
VK154 SR DRY PDT CH 2" ADJ K5.6 9-1/2" @ 12"	DPA3	\$ 293.98	D
VK154 SR DRY PDT CH 2" ADJ K5.6 12-1/2" @ 15"	DPA4	\$ 316.81	D
VK154 SR DRY PDT CH 2" ADJ K5.6 15-1/2" @ 18"	DPA5	\$ 328.28	D
VK154 SR DRY PDT CH 2" ADJ K5.6 18-1/2" @ 21"	DPA6	\$ 358.87	D
VK154 SR DRY PDT CH 2" ADJ K5.6 21-1/2" @ 24"	DPA7	\$ 377.91	D

VK154 SR DRY PDT CH 2" ADJ K5.6 24-1/2" @ 27"	DPA8	\$ 404.66	D
VK154 SR DRY PDT CH 2" ADJ K5.6 27-1/2" @ 30"	DPA9	\$ 427.55	D
VK154 SR DRY PDT CH 2" ADJ K5.6 30-1/2" @ 33"	DPAA	\$ 442.83	D
VK154 SR DRY PDT CH 2" ADJ K5.6 33-1/2" @ 36"	DPAB	\$ 461.87	D
VK163 SR DRY PDT CH 2" ADJ K8.0 1-1/2" @ 6"	DPA1L	\$ 297.60	D
VK163 SR DRY PDT CH 2" ADJ K8.0 6-1/2" @ 9"	DPA2L	\$ 305.25	D
VK163 SR DRY PDT CH 2" ADJ K8.0 9-1/2" @ 12"	DPA3L	\$ 312.89	D
VK163 SR DRY PDT CH 2" ADJ K8.0 12-1/2" @ 15"	DPA4L	\$ 339.51	D
VK163 SR DRY PDT CH 2" ADJ K8.0 15-1/2" @ 18"	DPA5L	\$ 350.95	D
VK163 SR DRY PDT CH 2" ADJ K8.0 18-1/2" @ 21"	DPA6L	\$ 377.70	D
VK163 SR DRY PDT CH 2" ADJ K8.0 21-1/2" @ 24"	DPA7L	\$ 400.48	D
VK163 SR DRY PDT CH 2" ADJ K8.0 24-1/2" @ 27"	DPA8L	\$ 427.34	D
VK163 SR DRY PDT CH 2" ADJ K8.0 27-1/2" @ 30"	DPA9L	\$ 446.43	D
VK163 SR DRY PDT CH 2" ADJ K8.0 30-1/2" @ 33"	DPAAL	\$ 461.39	D
VK163 SR DRY PDT CH 2" ADJ K8.0 33-1/2" @ 36"	DPABL	\$ 484.50	D
VK158 SR DRY PDT CH S-REC K5.6 3-1/4" @ 6"	DPR1	\$ 271.11	D
VK158 SR DRY PDT CH S-REC K5.6 6-1/4" @ 9"	DPR2	\$ 282.66	D
VK158 SR DRY PDT CH S-REC K5.6 9-1/4" @ 12"	DPR3	\$ 297.82	D
VK158 SR DRY PDT CH S-REC K5.6 12-1/4" @ 15"	DPR4	\$ 320.71	D
VK158 SR DRY PDT CH S-REC K5.6 15-1/4" @ 18"	DPR5	\$ 339.78	D
VK158 SR DRY PDT CH S-REC K5.6 18-1/4" @ 21"	DPR6	\$ 358.87	D
VK158 SR DRY PDT CH S-REC K5.6 21-1/4" @ 24"	DPR7	\$ 389.38	D
VK158 SR DRY PDT CH S-REC K5.6 24-1/4" @ 27"	DPR8	\$ 408.44	D
VK158 SR DRY PDT CH S-REC K5.6 27-1/4" @ 30"	DPR9	\$ 435.22	D
VK158 SR DRY PDT CH S-REC K5.6 30-1/4" @ 33"	DPRA	\$ 446.67	D
VK158 SR DRY PDT CH S-REC K5.6 33-1/4" @ 36"	DPRB	\$ 477.22	D
VK164 SR DRY PDT CH S-REC K8.0 3-1/4" @ 6"	DPR1L	\$ 297.42	D
VK164 SR DRY PDT CH S-REC K8.0 6-1/4" @ 9"	DPR2L	\$ 305.19	D
VK164 SR DRY PDT CH S-REC K8.0 9-1/4" @ 12"	DPR3L	\$ 312.80	D
VK164 SR DRY PDT CH S-REC K8.0 12-1/4" @ 15"	DPR4L	\$ 339.52	D
VK164 SR DRY PDT CH S-REC K8.0 15-1/4" @ 18"	DPR5L	\$ 358.60	D
VK164 SR DRY PDT CH S-REC K8.0 18-1/4" @ 21"	DPR6L	\$ 381.44	D
VK164 SR DRY PDT CH S-REC K8.0 21-1/4" @ 24"	DPR7L	\$ 404.36	D
VK164 SR DRY PDT CH S-REC K8.0 24-1/4" @ 27"	DPR8L	\$ 435.00	D
VK164 SR DRY PDT CH S-REC K8.0 27-1/4" @ 30"	DPR9L	\$ 450.11	D

VK164 SR DRY PDT CH S-REC K8.0 30-1/4" @ 33"	DPRAL	\$ 465.34	D
VK164 SR DRY PDT CH S-REC K8.0 33-1/4" @ 36"	DPRBL	\$ 495.87	D
VK190 SR DRY PDTC BR DOMED K5.6 4" @ 6"	DPCST01	\$ 313.73	D
VK190 SR DRY PDTC BR DOMED K5.6 6-1/4" @ 9"	DPCST02	\$ 327.97	D
VK190 SR DRY PDTC BR DOMED K5.6 9-1/4" @ 12"	DPCST03	\$ 362.22	D
VK190 SR DRY PDTC BR DOMED K5.6 12-1/4" @ 15"	DPCST04	\$ 373.63	D
VK190 SR DRY PDTC BR DOMED K5.6 15-1/4" @ 18"	DPCST05	\$ 399.28	D
VK190 SR DRY PDTC BR DOMED K5.6 18-1/4" @ 21"	DPCST06	\$ 419.25	D
VK190 SR DRY PDTC BR DOMED K5.6 21-1/4" @ 24"	DPCST07	\$ 459.20	D
VK190 SR DRY PDTC BR DOMED K5.6 24-1/4" @ 27"	DPCST08	\$ 484.87	D
VK190 SR DRY PDTC BR DOMED K5.6 27-1/4" @ 30"	DPCST09	\$ 516.24	D
VK190 SR DRY PDTC BR DOMED K5.6 30-1/4" @ 33"	DPCSTA	\$ 530.51	D
VK190 SR DRY PDTC BR DOMED K5.6 33-1/4" @ 36"	DPCSTB	\$ 570.45	D
VK192 SR DRY PDTC BR DOMED K8.0 4" @ 6"	DPC80ST01	\$ 345.00	D
VK192 SR DRY PDTC BR DOMED K8.0 6-1/4" @ 9"	DPC80ST02	\$ 356.51	D
VK192 SR DRY PDTC BR DOMED K8.0 9-1/4" @ 12"	DPC80ST03	\$ 373.63	D
VK192 SR DRY PDTC BR DOMED K8.0 12-1/4" @ 15"	DPC80ST04	\$ 399.30	D
VK192 SR DRY PDTC BR DOMED K8.0 15-1/4" @ 18"	DPC80ST05	\$ 419.25	D
VK192 SR DRY PDTC BR DOMED K8.0 18-1/4" @ 21"	DPC80ST06	\$ 447.79	D
VK192 SR DRY PDTC BR DOMED K8.0 21-1/4" @ 24"	DPC80ST07	\$ 476.33	D
VK192 SR DRY PDTC BR DOMED K8.0 24-1/4" @ 27"	DPC80ST08	\$ 516.20	D
VK192 SR DRY PDTC BR DOMED K8.0 27-1/4" @ 30"	DPC80ST09	\$ 529.04	D
VK192 SR DRY PDTC BR DOMED K8.0 30-1/4" @ 33"	DPC80STA	\$ 556.17	D
VK192 SR DRY PDTC BR DOMED K8.0 33-1/4" @ 36"	DPC80STB	\$ 593.24	D

**Dry
Concealed Pendent**

Description	Product Nu.	List \$	CODE
VK482 QR DRY PDTC WH FLSH K5.6 165F 4" @ 6"	DPCFLUSH01	\$ 395.55	D
VK482 QR DRY PDTC WH FLSH K5.6 165F 6-1/4" @ 9"	DPCFLUSH02	\$ 395.55	D
VK482 QR DRY PDTC WH FLSH K5.6 165F 9-1/4" @ 12"	DPCFLUSH03	\$ 415.29	D
VK482 QR DRY PDTC WH FLSH K5.6 165F 12-1/4" @ 15"	DPCFLUSH04	\$ 425.16	D
VK482 QR DRY PDTC WH FLSH K5.6 165F 15-1/4" @ 18"	DPCFLUSH05	\$ 435.16	D
VK482 QR DRY PDTC WH FLSH K5.6 165F 18-1/4" @ 21"	DPCFLUSH06	\$ 445.03	D
VK482 QR DRY PDTC WH FLSH K5.6 165F 21-1/4" @ 24"	DPCFLUSH07	\$ 454.89	D
VK482 QR DRY PDTC WH FLSH K5.6 165F 24-1/4" @ 27"	DPCFLUSH08	\$ 464.77	D

VK482 QR DRY PDTC WH FLSH K5.6 165F 27-1/4" @ 30"	DPCFLUSH09	\$ 474.64	D
VK482 QR DRY PDTC WH FLSH K5.6 165F 30-1/4" @ 33"	DPCFLUSH10	\$ 484.50	D
VK482 QR DRY PDTC WH FLSH K5.6 165F 33-1/4" @ 36"	DPCFLUSH11	\$ 487.78	D

**Dry
Standard Sidewall**

Description	Product Nu.	List \$	CODE
VK152 SR DRY HSW BR PLNB K5.6 3" @ 6"	DHP1	\$ 249.59	D
VK152 SR DRY HSW BR PLNB K5.6-1/2" @ 9"	DHP2	\$ 253.07	D
VK152 SR DRY HSW BR PLNB K5.9-1/2" @ 12"	DHP3	\$ 267.16	D
VK152 SR DRY HSW BR PLNB K5.12-1/2" @ 15"	DHP4	\$ 291.73	D
VK152 SR DRY HSW BR PLNB K5.15-1/2" @ 18"	DHP5	\$ 309.32	D
VK152 SR DRY HSW BR PLNB K5.18-1/2" @ 21"	DHP6	\$ 326.95	D
VK152 SR DRY HSW BR PLNB K5.21-1/2" @ 24"	DHP7	\$ 365.70	D
VK152 SR DRY HSW BR PLNB K5.24-1/2" @ 27"	DHP8	\$ 383.18	D
VK152 SR DRY HSW BR PLNB K5.27-1/2" @ 30"	DHP9	\$ 404.30	D
VK152 SR DRY HSW BR PLNB K5.30-1/2" @ 33"	DHPA	\$ 411.41	D
VK152 SR DRY HSW BR PLNB K5.33-1/2" @ 36"	DHPB	\$ 425.38	D
VK156 SR DRY HSW CH 2" ADJ K5.6 1-1/2" @ 6"	DHA1	\$ 278.73	D
VK156 SR DRY HSW CH 2" ADJ K5.6 6-1/2" @ 9"	DHA2	\$ 293.98	D
VK156 SR DRY HSW CH 2" ADJ K5.6 9-1/2" @ 12"	DHA3	\$ 305.42	D
VK156 SR DRY HSW CH 2" ADJ K5.6 12-1/2" @ 15"	DHA4	\$ 339.78	D
VK156 SR DRY HSW CH 2" ADJ K5.6 15-1/2" @ 18"	DHA5	\$ 355.05	D
VK156 SR DRY HSW CH 2" ADJ K5.6 18-1/2" @ 21"	DHA6	\$ 374.12	D
VK156 SR DRY HSW CH 2" ADJ K5.6 21-1/2" @ 24"	DHA7	\$ 416.12	D
VK156 SR DRY HSW CH 2" ADJ K5.6 24-1/2" @ 27"	DHA8	\$ 435.22	D
VK156 SR DRY HSW CH 2" ADJ K5.6 27-1/2" @ 30"	DHA9	\$ 454.30	D
VK156 SR DRY HSW CH 2" ADJ K5.6 30-1/2" @ 33"	DHAA	\$ 484.75	D
VK156 SR DRY HSW CH 2" ADJ K5.6 33-1/2" @ 36"	DHAB	\$ 491.74	D
VK162 SR DRY HSW CH S-REC K5.6 3-1/4" @ 6"	DHR1	\$ 290.11	D
VK162 SR DRY HSW CH S-REC K5.6 6-1/4" @ 9"	DHR2	\$ 301.57	D
VK162 SR DRY HSW CH S-REC K5.6 9-1/4" @ 12"	DHR3	\$ 309.19	D
VK162 SR DRY HSW CH S-REC K5.6 12-1/4" @ 15"	DHR4	\$ 343.58	D
VK162 SR DRY HSW CH S-REC K5.6 15-1/4" @ 18"	DHR5	\$ 358.87	D
VK162 SR DRY HSW CH S-REC K5.6 18-1/4" @ 21"	DHR6	\$ 381.75	D
VK162 SR DRY HSW CH S-REC K5.6 21-1/4" @ 24"	DHR7	\$ 423.70	D

VK162 SR DRY HSW CH S-REC K5.6 24-1/4" @ 27"	DHR8	\$ 442.83	D
VK162 SR DRY HSW CH S-REC K5.6 27-1/4" @ 30"	DHR9	\$ 458.06	D
VK162 SR DRY HSW CH S-REC K5.6 30-1/4" @ 33"	DHRA	\$ 484.75	D
VK162 SR DRY HSW CH S-REC K5.6 33-1/4" @ 36"	DHRB	\$ 500.10	D

**Dry
QR Pendent**

Description	Product Nu.	List \$	CODE
VK176 QR DRY PDT CH 2" ADJ K5.6 1-1/2" @ 6"	DPAQR1	\$ 305.42	D
VK176 QR DRY PDT CH 2" ADJ K5.6 6-1/2" @ 9"	DPAQR2	\$ 313.06	D
VK176 QR DRY PDT CH 2" ADJ K5.6 9-1/2" @ 12"	DPAQR3	\$ 320.71	D
VK176 QR DRY PDT CH 2" ADJ K5.6 12-1/2" @ 15"	DPAQR4	\$ 351.23	D
VK176 QR DRY PDT CH 2" ADJ K5.6 15-1/2" @ 18"	DPAQR5	\$ 358.87	D
VK176 QR DRY PDT CH 2" ADJ K5.6 18-1/2" @ 21"	DPAQR6	\$ 393.18	D
VK176 QR DRY PDT CH 2" ADJ K5.6 21-1/2" @ 24"	DPAQR7	\$ 408.44	D
VK176 QR DRY PDT CH 2" ADJ K5.6 24-1/2" @ 27"	DPAQR8	\$ 435.22	D
VK176 QR DRY PDT CH 2" ADJ K5.6 27-1/2" @ 30"	DPAQR9	\$ 454.30	D
VK176 QR DRY PDT CH 2" ADJ K5.6 30-1/2" @ 33"	DPAQRA	\$ 465.72	D
VK176 QR DRY PDT CH 2" ADJ K5.6 33-1/2" @ 36"	DPAQRB	\$ 496.27	D
VK180 QR DRY PDT CH S-REC K5.6 3-1/4" @ 6"	DPRQR1	\$ 305.42	D
VK180 QR DRY PDT CH S-REC K5.6 6-1/4" @ 9"	DPRQR2	\$ 313.06	D
VK180 QR DRY PDT CH S-REC K5.6 9-1/4" @ 12"	DPRQR3	\$ 320.71	D
VK180 QR DRY PDT CH S-REC K5.6 12-1/4" @ 15"	DPRQR4	\$ 351.23	D
VK180 QR DRY PDT CH S-REC K5.6 15-1/4" @ 18"	DPRQR5	\$ 366.47	D
VK180 QR DRY PDT CH S-REC K5.6 18-1/4" @ 21"	DPRQR6	\$ 393.18	D
VK180 QR DRY PDT CH S-REC K5.6 21-1/4" @ 24"	DPRQR7	\$ 419.94	D
VK180 QR DRY PDT CH S-REC K5.6 24-1/4" @ 27"	DPRQR8	\$ 442.83	D
VK180 QR DRY PDT CH S-REC K5.6 27-1/4" @ 30"	DPRQR9	\$ 454.30	D
VK180 QR DRY PDT CH S-REC K5.6 30-1/4" @ 33"	DPRQRA	\$ 477.22	D
VK180 QR DRY PDT CH S-REC K5.6 33-1/4" @ 36"	DPRQRB	\$ 507.73	D
VK194 QR DRY PDTC BR DOMED K5.6 4" @ 6"	DPCQR01	\$ 356.42	D
VK194 QR DRY PDTC BR DOMED K5.6 6-1/4" @ 9"	DPCQR02	\$ 362.10	D
VK194 QR DRY PDTC BR DOMED K5.6 9-1/4" @ 12"	DPCQR03	\$ 373.53	D
VK194 QR DRY PDTC BR DOMED K5.6 12-1/4" @ 15"	DPCQR04	\$ 413.44	D
VK194 QR DRY PDTC BR DOMED K5.6 15-1/4" @ 18"	DPCQR05	\$ 430.58	D
VK194 QR DRY PDTC BR DOMED K5.6 18-1/4" @ 21"	DPCQR06	\$ 461.95	D

VK194 QR DRY PDTC BR DOMED K5.6 21-1/4" @ 24"	DPCQR07	\$ 499.01	D
VK194 QR DRY PDTC BR DOMED K5.6 24-1/4" @ 27"	DPCQR08	\$ 527.52	D
VK194 QR DRY PDTC BR DOMED K5.6 27-1/4" @ 30"	DPCQR09	\$ 541.78	D
VK194 QR DRY PDTC BR DOMED K5.6 30-1/4" @ 33"	DPCQRA	\$ 570.30	D
VK194 QR DRY PDTC BR DOMED K5.6 33-1/4" @ 36"	DPCQRB	\$ 607.34	D
VK196 SQ EC DRY PDTC BR DOMED K5.6 4" @ 6"	DPCEC01	\$ 370.79	D
VK196 SQ EC DRY PDTC BR DOMED K5.6 6-1/4" @ 9"	DPCEC02	\$ 376.52	D
VK196 SQ EC DRY PDTC BR DOMED K5.6 9-1/4" @ 12"	DPCEC03	\$ 390.74	D
VK196 SQ EC DRY PDTC BR DOMED K5.6 12-1/4" @ 15"	DPCEC04	\$ 427.84	D
VK196 SQ EC DRY PDTC BR DOMED K5.6 15-1/4" @ 18"	DPCEC05	\$ 447.77	D
VK196 SQ EC DRY PDTC BR DOMED K5.6 18-1/4" @ 21"	DPCEC06	\$ 476.33	D
VK196 SQ EC DRY PDTC BR DOMED K5.6 21-1/4" @ 24"	DPCEC07	\$ 516.24	D
VK196 SQ EC DRY PDTC BR DOMED K5.6 24-1/4" @ 27"	DPCEC08	\$ 541.92	D
VK196 SQ EC DRY PDTC BR DOMED K5.6 27-1/4" @ 30"	DPCEC09	\$ 556.18	D
VK196 SQ EC DRY PDTC BR DOMED K5.6 30-1/4" @ 33"	DPCECA	\$ 587.58	D
VK196 SQ EC DRY PDTC BR DOMED K5.6 33-1/4" @ 36"	DPCECB	\$ 621.78	D

**Dry
QR Sidewall**

Description	Product Nu.	List \$	CODE
VK178 QR DRY HSW CH 2" ADJ K5.6 1-1/2" @ 6"	DHAQR1	\$ 313.06	D
VK178 QR DRY HSW CH 2" ADJ K5.6 6-1/2" @ 9"	DHAQR2	\$ 320.71	D
VK178 QR DRY HSW CH 2" ADJ K5.6 9-1/2" @ 12"	DHAQR3	\$ 332.14	D
VK178 QR DRY HSW CH 2" ADJ K5.6 12-1/2" @ 15"	DHAQR4	\$ 366.47	D
VK178 QR DRY HSW CH 2" ADJ K5.6 15-1/2" @ 18"	DHAQR5	\$ 381.75	D
VK178 QR DRY HSW CH 2" ADJ K5.6 18-1/2" @ 21"	DHAQR6	\$ 404.66	D
VK178 QR DRY HSW CH 2" ADJ K5.6 21-1/2" @ 24"	DHAQR7	\$ 446.67	D
VK178 QR DRY HSW CH 2" ADJ K5.6 24-1/2" @ 27"	DHAQR8	\$ 461.87	D
VK178 QR DRY HSW CH 2" ADJ K5.6 27-1/2" @ 30"	DHAQR9	\$ 496.27	D
VK178 QR DRY HSW CH 2" ADJ K5.6 30-1/2" @ 33"	DHAQRA	\$ 515.38	D
VK178 QR DRY HSW CH 2" ADJ K5.6 33-1/2" @ 36"	DHAQRB	\$ 522.29	D
VK182 QR DRY HSW CH S-REC K5.6 3-1/4" @ 6"	DHRQR1	\$ 320.71	D
VK182 QR DRY HSW CH S-REC K5.6 6-1/4" @ 9"	DHRQR2	\$ 332.14	D
VK182 QR DRY HSW CH S-REC K5.6 9-1/4" @ 12"	DHRQR3	\$ 339.78	D
VK182 QR DRY HSW CH S-REC K5.6 12-1/4" @ 15"	DHRQR4	\$ 370.33	D
VK182 QR DRY HSW CH S-REC K5.6 15-1/4" @ 18"	DHRQR5	\$ 393.18	D

VK182 QR DRY HSW CH S-REC K5.6 18-1/4" @ 21"	DHRQR6	\$ 408.44	D
VK182 QR DRY HSW CH S-REC K5.6 21-1/4" @ 24"	DHRQR7	\$ 450.47	D
VK182 QR DRY HSW CH S-REC K5.6 24-1/4" @ 27"	DHRQR8	\$ 469.48	D
VK182 QR DRY HSW CH S-REC K5.6 27-1/4" @ 30"	DHRQR9	\$ 492.48	D
VK182 QR DRY HSW CH S-REC K5.6 30-1/4" @ 33"	DHRQRA	\$ 511.58	D
VK182 QR DRY HSW CH S-REC K5.6 33-1/4" @ 36"	DHRQRB	\$ 526.82	D

**Nozzles
Model "M"**



Description	Product Nu.	List \$	CODE
NZL MODEL M 60° BR 155F K5.6 1/2"	SPRNOZ-101	\$ 103.13	C
NZL MODEL M 60° BR 175F K5.6 1/2"	SPRNOZ-102	\$ 103.13	C
NZL MODEL M 60° BR 200F K5.6 1/2"	SPRNOZ-103	\$ 103.13	C
NZL MODEL M 60° BR 286F K5.6 1/2"	SPRNOZ-104	\$ 103.13	C
NZL MODEL M 60° BR OPEN K5.6 1/2"	SPRNOZ-105	\$ 98.24	C
NZL MODEL M 90° BR 155F K5.6 1/2"	SPRNOZ-107	\$ 103.13	C
NZL MODEL M 90° BR 175F K5.6 1/2"	SPRNOZ-108	\$ 103.13	C
NZL MODEL M 90° BR 200F K5.6 1/2"	SPRNOZ-109	\$ 103.13	C
NZL MODEL M 90° BR 286F K5.6 1/2"	SPRNOZ-110	\$ 103.13	C
NZL MODEL M 90° BR OPEN K5.6 1/2"	SPRNOZ-111	\$ 98.24	C
NZL MODEL M 120° BR 155F K5.6 1/2"	SPRNOZ-113	\$ 103.13	C
NZL MODEL M 120° BR 175F K5.6 1/2"	SPRNOZ-114	\$ 103.13	C
NZL MODEL M 120° BR 200F K5.6 1/2"	SPRNOZ-115	\$ 103.13	C
NZL MODEL M 120° BR 286F K5.6 1/2"	SPRNOZ-116	\$ 103.13	C
NZL MODEL M 120° BR OPEN K5.6 1/2"	SPRNOZ-117	\$ 98.24	C
NZL MODEL M 150° BR 155F K5.6 1/2"	SPRNOZ-119	\$ 103.13	C
NZL MODEL M 150° BR 175F K5.6 1/2"	SPRNOZ-120	\$ 103.13	C
NZL MODEL M 150° BR 200F K5.6 1/2"	SPRNOZ-121	\$ 103.13	C
NZL MODEL M 150° BR 286F K5.6 1/2"	SPRNOZ-122	\$ 103.13	C
NZL MODEL M 150° BR OPEN K5.6 1/2"	SPRNOZ-123	\$ 98.24	C

**Nozzles
Solid Cone**

Description	Product Nu.	List \$	CODE
VK741 NZL A2 60° BR CONE K1.2 1/2"	SPRNOZ-2	\$ 242.20	POR
VK743 NZL A2 120° BR CONE K1.4 1/2"	SPRNOZ-4	\$ 242.20	POR
VK744 NZL A2 140° BR CONE K1.4 1/2"	SPRNOZ-1	\$ 242.20	POR

**Nozzles
Special**

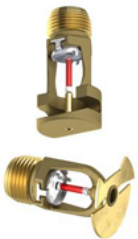
Description	Product Nu.	List \$	CODE
VK794 NZL WINDOW 180° #C-1 BR K5.8 1/2"	SPKWIN 1/2	\$ 134.09	C

**Special
Window**

Description	Product Nu.	List \$	CODE
VK960 QR WINDOW PDT VSW CH 155F K5.6 1/2" (1)	5W5XBCPQRG	\$ 776.01	POR
VK962 QR WINDOW HSW CH 155F K5.6 1/2"	5W5XBCHQRG	\$ 776.01	POR

**Special
Institutional**

Description	Product Nu.	List \$	CODE
VK426 QR INST PDT CH 165F K5.6 1/2"	5F56CCPINS	\$ 113.12	C
VK427 QR INST HSW CH 165F K5.6 1/2"	5F56CCHINS	\$ 130.53	C
3" INSTITUTIONAL CHROME PLATE	590CR23196	\$ 13.05	C
4" INSTITUTIONAL CHROME PLATE	590CR23197	\$ 17.41	C
3" INSTITUTIONAL WHITE PLATE	590WH23196	\$ 13.05	C
4" INSTITUTIONAL WHITE PLATE	590WH23197	\$ 17.41	C
RETAINING FLANGE INST SPRINKLER	XXXXXX229	\$ 52.20	C

**Special
MRI Room**

Description	Product Nu.	List \$	CODE
VK462-MRI QR STD PDTC BR 155F K5.6 1/2"	5M56B15480	\$ 223.26	A

**Special
Combustible Space**

Description	Product Nu.	List \$	CODE
VK900 QR COIN UPT BR 175F K4.2 1/2"	5B42DBUQRG	\$ 63.30	A
VK950 QR COIN UPT BR 200F K5.6 1/2"	5B56EBUSPA	\$ 72.12	A

**Special
Attic**

Description	Product Nu.	List \$	CODE
VK696 ATTIC UPT BR 200F K4,2	5B42EBUAT1	\$ 62.88	POR
VK697 ATTIC UPR BR 200F K5.6	5B56EBUAT1	\$ 71.82	POR
VK684 ATTIC "BB" BR 200F K5.6 4@6:12	5B56EBUBB1	\$ 373.34	POR
VK685 ATTIC "BB" BR 200F K5.6 7@9:12	5B56EBUBB2	\$ 373.34	POR
VK686 ATTIC "BB" BR 200F K5.6 10@12:12	5B56EBUBB3	\$ 373.34	POR
VK684 ATTIC "BB" NK 200F K5.6 4@6:12	5B56ENUBB1	\$ 411.95	POR
VK685 ATTIC "BB" NK 200F K5.6 7@9:12	5B56ENUBB2	\$ 411.95	POR
VK686 ATTIC "BB" NK 200F K5.6 10@12:12	5B56ENUBB3	\$ 411.95	POR
VK681 ATTIC "BB" BR 200F K8.0 4@6:12	5B80EBUBB1	\$ 435.79	POR
VK682 ATTIC "BB" BR 200F K8.0 7@9:12	5B80EBUBB2	\$ 435.79	POR
VK683 ATTIC "BB" BR 200F K8.0 10@12:12	5B80EBUBB3	\$ 435.79	POR
VK681 ATTIC "BB" NK 200F K8.0 4@6:12	5B80ENUBB1	\$ 502.82	POR
VK682 ATTIC "BB" NK 200F K8.0 7@9:12	5B80ENUBB2	\$ 502.82	POR
VK683 ATTIC "BB" NK 200F K8.0 10@12:12	5B80ENUBB3	\$ 502.82	POR
VK693 ATTIC "SD" BR 200F K5.6 4@6:12	5B56EBUSD1	\$ 373.34	POR
VK694 ATTIC "SD" BR 200F K5.6 7@9:12	5B56EBUSD2	\$ 373.34	POR

VK695 ATTIC "SD" BR 200F K5.6 10@12:12	5B56EBUSD3	\$ 373.34	POR
VK693 ATTIC "SD" NK 200F K5.6 4@6:12	5B56ENUSD1	\$ 411.95	POR
VK694 ATTIC "SD" NK 200F K5.6 7@9:12	5B56ENUSD2	\$ 411.95	POR
VK695 ATTIC "SD" NK 200F K5.6 10@12:12	5B56ENUSD3	\$ 411.70	POR
VK660 ATTIC "HIP" BR 200F K5.6	5B56EBUHIP	\$ 373.34	POR

Accessories Wrenches & Tools



Description	Product Nu.	List \$	CODE
WRENCH STRAIGHT #23559MB FOR "XT1" WBE	520CL23559	\$ 129.47	C
SOCKET WRENCH #23560MB FOR "XT1" WBE	520CL23560	\$ 237.52	C
WRENCH #23825MR FOR "XT1-WBE" GUARD	520CL23825	\$ 151.22	C
WRENCH #10551W/B INST PLATE	520CL10551	\$ 73.00	C
WRENCH #22847 NEW INSTITUTIONAL SPINKLER	520CL22847	\$ 397.36	C
WRENCH #05118CW/B ELO	520CL05118	\$ 237.46	C
WRENCH #07297W/B SEC 2" ADJ, PLNB, ECOH K14, K17	520CL07297	\$ 185.06	C
WRENCH #07565W/B SEC S-REC, DOMED	520CL07565	\$ 237.55	C
WRENCH #08336W/B MIRAGE, FLSH	520CL08336	\$ 237.55	C
WRENCH LD #10366W/B MIRAGE, FLSH	520CL10366	\$ 56.17	C
WRENCH #10729 REMOVAL OF PLATE	520CL10729	\$ 226.89	C
WRENCH #21475M/B STD FRAME STYLE	520CL21475	\$ 123.26	C
WRENCH #10896W/B WAX COATED STD FRAME STYLE	520CL10896	\$ 123.80	C
WRENCH #11663W/B S-REC ELO	520CL11663	\$ 237.55	C
WRENCH #13032W/B S-REC ECOH K14	520CL13032	\$ 237.55	C
WRENCH #13577W/B WX, DOMED	520CL13577	\$ 237.55	C
WRENCH LD #13619 RES PDTC	520CL13619	\$ 49.12	C
WRENCH HD #13623W/B RES PDTC	520CL13623	\$ 237.55	C
WRENCH #13635W/B ESFR, CMSA	520CL13635	\$ 222.80	C
WRENCH #13655W/B HSW S-REC, DOMED	520CL13655	\$ 237.55	C
WRENCH LD #14031 CONCEALED	520CL14031	\$ 49.12	C
WRENCH HD #14047W/B CONCEALED	520CL14047	\$ 237.55	C
WRENCH LD #23143 FOR CONCEALED + CAP	520CL23143	\$ 74.31	C
WRENCH LD #24339 FOR CONCEALED + CAP (see #23143)	520CL24339	\$ 74.29	C
WRENCH LD #15466 ELO CONCEALED	520CL15466	\$ 49.12	C
WRENCH HD #15467W/B ELO CONCEALED	520CL15467	\$ 237.55	C
WRENCH HD #16208W/B for HSW CONCEALED	520CL16208	\$ 237.55	C

UNIVERSAL SPRINKLER STOPPER	520STOP000	\$ 92.86	C
COVER PLATE INSTALLATION TOOL	520VK14412	\$ 21.66	C
LARGE COVER PLATE INSTALLATION TOOL	520VK14867	\$ 21.66	C
E-1 ESCUTCHEON INSTALLER TOOL	520VK15166	\$ 170.47	C

Accessories Cover Plates



Description	Product Nu.	List \$	CODE
COVER PLATE WHITE 135F	590AW23190	\$ 17.42	A
COVER PLATE WHITE 165F	590CW23190	\$ 17.42	A
COVER PLATE POLISH CHROME 135F	590AC23190	\$ 17.94	A
COVER PLATE POLISH CHROME 165F	590CC23190	\$ 17.94	A
COVER PLATE BRUSHED CHROME 165F	590CV13504	\$ 24.90	A
COVER PLATE BRIGHT BRASS 135F	590AX13504	\$ 17.94	A
COVER PLATE ANTIQUE BRASS 135F	590AY13504	\$ 17.42	A
COVER PLATE BRUSHED BRASS 135F	590AZ13504	\$ 27.26	A
COVER PLATE BLACK 135F	590AB23190	\$ 28.01	A
LARGE COVER PLATE WHITE 135F	590AW23174	\$ 17.42	A
LARGE COVER PLATE WHITE 165F	590CW23174	\$ 17.42	A
LARGE COVER PLATE CHROME 135F	590AC23174	\$ 17.94	A
LARGE COVER PLATE CHROME 165F	590CC23174	\$ 17.94	A
LARGE COVER PLATE BRUSHED CHROME 135F	590AV23174	\$ 27.26	A
LARGE COVER PLATE BLACK 135F	590AB23174	\$ 28.01	A
COVER PLATE WHITE 135F VK469 VK538 VK636	590AW15765	\$ 24.03	A
COVER PLATE CHROME 135F VK469 VK538 VK636	590AC15765	\$ 45.65	A
COVER PLATE WHITE 135F NEW HSW	590AW16207	\$ 24.09	A
COVER PLATE CHROME 135F VK480 VK680	590AC16207	\$ 41.67	A
COVER PLATE CLEAN ROOM WHITE 135F	590AWCLEAN	\$ 58.42	A
COVER PLATE CLEAN ROOM WHITE 165F	590BWCLEAN	\$ 58.42	A
COVER PLATE STAINLESS STEEL 135F (PUSH-ON)	590AS23455	\$ 79.62	A
PLATE WHITE 135F (DOMED PDT & DRY)	590AW12381	\$ 24.49	A
PLATE WHITE 165F (DOMED PDT & DRY)	590BW12381	\$ 24.49	A
PLATE CHROME 135F (DOMED PDT & DRY)	590AC12381	\$ 24.49	A

**Accessories
Escutcheons**

Description	Product Nu.	List \$	CODE
2 PCS 1/2" CHROME NP-1	59000CRN05	\$ 4.31	A
2 PCS 3/4" CHROME NP-1	59000CRN07	\$ 4.32	A
2 PCS 3/4" WHITE NP-1	59000WHN07	\$ 4.32	A
2PCS 1/2" S-STEEL E-1	59000SSE05	\$ 28.79	A
2PCS 1/2" BLACK E-1	59000BLE05	\$ 14.70	A
2PCS 3/4" BLACK E-1	59000BLE07	\$ 14.70	A
2PCS 1/2" B.BRASS E-1	59000BRE05	\$ 33.61	A
2PCS 1/2" CHROME E-1	59000CRE05	\$ 4.31	A
2PCS 1/2" NICKEL PTFE E-1	59000NKE05	\$ 65.01	A
2PCS 1/2" WHITE E-1	59000WHE05	\$ 4.31	A
2PCS THREAD ESCUTHCION 1/2" CHROME	590TOCR005	\$ 4.32	A
2PCS THREAD ESCUTHCION 1/2" WHITE	590T0WH005	\$ 4.32	A
FLAT PLATE 1/2" BLACK	59003BL005	\$ 7.26	C
FLAT PLATE 1/2" B.BRASS	59003BR005	\$ 18.22	C
FLAT PLATE 3/4" B.BRASS	59003BR007	\$ 22.12	C
FLAT PLATE 1/2" CHROME	59003CR005	\$ 3.64	C
FLAT PLATE 3/4" CHROME	59003CR007	\$ 3.64	C
FLAT PLATE 1/2" NICKEL PTFE	59003NK005	\$ 36.55	C
FLAT PLATE 3/4" NICKEL PTFE	59003NK007	\$ 37.46	C
FLAT PLATE 1/2" WHITE	59003WH005	\$ 3.64	C
FLAT PLATE 3/4" WHITE	59003WH007	\$ 3.64	C
ESCUTCHEON DRY PDT 2" ADJ	590D0CR000	\$ 13.31	C
ESCUTCHEON DRY REC PDT & HSW	590D1CR000	\$ 6.34	C
KYDEX SPLIT RING WHITE	59000WKD00	\$ 4.84	A
CUP STANDARD CHROME 1/2" (3" ADJ)	590CUSTC05	\$ 2.86	A
CUP STANDARD CHROME 3/4" (3" ADJ)	590CUSTC07	\$ 2.86	A
CUP STANDARD WHITE 1/2" (3" ADJ)	590CUSTW05	\$ 2.86	A
SKIRT STANDARD CHROME	590SKSTCH0	\$ 2.86	A
SKIRT STANDARD WHITE	590SKSTWH0	\$ 2.86	A

**Accessories
Guards & Shields**

Description	Product Nu.	List \$	CODE
SPRINKLER GUARD MODEL XG FOR "XT1" WBE	591SG23930	\$ 15.22	C
WATER SHIELD (UP) #22937 XWU FOR "XT1" GUARD	591WS22937	\$ 7.10	C
A-1 GUARD 1/2" UPT & PDT	591SGCRA00	\$ 15.22	C
B-1 WATER SHIELD & GUARD 1/2" UPT	591DUCR000	\$ 22.34	C
C-1 WATER SHIELD & GUARD 1/2" PDT	591DPCR005	\$ 22.34	C
C-1 WATER SHIELD & GUARD 3/4" PDT	591DPCR007	\$ 22.34	C
C-1 WATER SHIELD ONLY 1/2" PDT	591WSCRC05	\$ 7.12	C
C-1 WATER SHIELD ONLY 3/4" PDT	591WSCRC07	\$ 7.12	C
C-1 GUARD ONLY 1/2" & 3/4"	591SGCRC00	\$ 15.22	C
D-1 GUARD 1/2" & 3/4" UPT & PDT	591SGCRD00	\$ 15.23	C
D-1 GUARD FOR ELO SPRINKLER	591SGCELO0	\$ 15.23	C
D-1 GUARD SS 1/2" & 3/4" UPT & PDT	591SGSSD00	\$ 85.44	C
EG-100 SPRINKLER GUARD ESFR CHROME 1"	591SGCH010	\$ 29.36	C
EG-100 SPRINKLER GUARD ESFR RED 1"	591SGRD010	\$ 29.36	C
GUARD DRY SPRINKLER	591DRCR000	\$ 45.30	C
E-1 WATER SHIELD UPT for D-1 GUARD	591WSCRE00	\$ 7.12	C
F-1 WATER SHIELD 1/2" PDT	591WSCR05	\$ 7.12	C
F-1 WATER SHIELD 3/4" PDT	591WSCR07	\$ 7.12	C
GUARD FOR 1/2" SEMI-REC ESCUTCHEON	591SGCRSR0	\$ 6.28	C
SPRINKLER GUARD RED 1/2"	591SGRD000	\$ 6.00	A
SPRINKLER GUARD RED 3/4"	591SGRD007	\$ 5.45	A
SPRINKLER GUARD CHROME 1/2"	591SGCH005	\$ 4.97	A

**Accessories
Cabinets**

Description	Product Nu.	List \$	CODE
SPRINKLER CABINET 6 HEADS	52006HEACA	\$ 42.44	A
SPRINKLER CABINET 12 HEADS	52012HEACA	\$ 49.18	A

Wet & Dry Systems

Assembled Valves Wet



Description	Product Nu.	List \$	CODE
WET SYSTEM ASSY 3" G/G WITH EPP 1/3HP	54TAL03P30	\$ 8,891.80	D
WET SYSTEM ASSY 4" G/G WITH EPP 1/3HP	54TAL03P40	\$ 8,475.80	D
WET SYSTEM ASSY 6" G/G WITH EPP 1/3HP	54TAL03P60	\$ 9,551.95	D
WET SYSTEM ASSY 8" G/G WITH EPP 1/3HP	54TAL03P80	\$ 11,541.62	D
WET SYSTEM ASSY 4" G/G WITH EPP 1/2HP	54TAL05P40	\$ 8,628.60	D
WET SYSTEM ASSY 6" G/G WITH EPP 1/2HP	54TAL05P60	\$ 9,551.95	D
WET SYSTEM ASSY 8" G/G WITH EPP 1/2HP	54TAL05P80	\$ 11,656.51	D

Assembled Valves Dry

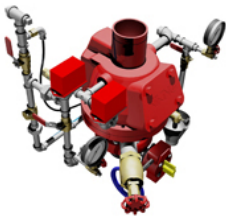

Description	Product Nu.	List \$	CODE
DRY SYSTEM ASSY 4" #F-1	54TDPVIP40	\$ 9,775.43	D
DRY SYSTEM ASSY 6" #F-1	54TDPVIP60	\$ 11,519.96	D
DRY SYSTEM ASSY 3" #F-2	54TDPVIG30	\$ 8,994.43	D
DRY SYSTEM ASSY 4" #F-2	54TDPVIG40	\$ 9,761.55	D
DRY SYSTEM ASSY 6" #F-2	54TDPVIG60	\$ 11,501.66	D
ACCELERATOR D-2 ASSY ON DRY VALVE	54TACCD200	\$ 3,313.92	D
ACCELERATOR E-1 ASSY ON DRY VALVE	54TACCE100	\$ 3,959.61	D

Alarm Valves



Description	Product Nu.	List \$	CODE
ALARM VALVE G/G J-1 3"	510ALVI230	\$ 1,796.94	A
ALARM VALVE G/G J-1 4"	510ALVI240	\$ 1,967.29	A
ALARM VALVE G/G J-1 6"	510ALVI260	\$ 2,427.45	A
ALARM VALVE G/G J-1 8"	510ALVI280	\$ 3,977.06	A
ALARM VALVE 3" F/G J-1	510ALVIG30	\$ 1,796.40	A
ALARM VALVE 4" F/G J-1	510ALVIG40	\$ 1,966.79	A
ALARM VALVE 6" F/G J-1	510ALVIG60	\$ 2,436.28	A
ALARM VALVE 8" F/G J-1	510ALVIG80	\$ 4,460.95	A

Dry Valves

Description	Product Nu.	List \$	CODE
DRY PIPE VALVE G/G F-2 3"	510DPVI230	\$ 4,997.89	A
DRY PIPE VALVE G/G F-2 4"	510DPVI240	\$ 5,601.50	A
DRY PIPE VALVE G/G F-2 6"	510DPVI260	\$ 7,003.74	A
DRY PIPE VALVE F/G F-1 3"	510DPVIG30	\$ 4,997.89	A
DRY PIPE VALVE F/G F-1 4"	510DPVIG40	\$ 5,601.50	A
DRY PIPE VALVE F/G F-1 6"	510DPVIG60	\$ 7,003.74	A

Check Valves

Description	Product Nu.	List \$	CODE
EZR CHECK VALVE E-1 G/G 2-1/2"	510EZVIG25	\$ 1,109.59	A
EZR CHECK VALVE F-1 G/G 3"	510EZVIG30	\$ 1,109.59	A
EZR CHECK VALVE F-1 G/G 4"	510EZVIG40	\$ 1,109.59	A
EZR CHECK VALVE F-1 G/G 6"	510EZVIG60	\$ 2,053.39	A
EZR CHECK VALVE F-1 G/G 8"	510EZVIG80	\$ 2,907.90	A

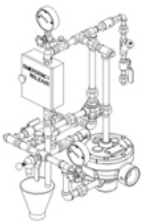
Trim

Description	Product Nu.	List \$	CODE
TRIM ALARM VALVE 3"	51TALVI030	\$ 494.56	D
TRIM ALARM VALVE 4"	51TALVI040	\$ 633.33	D
TRIM ALARM VALVE 6"	51TALVI060	\$ 645.62	D
TRIM ALARM VALVE 8"	51TALVI080	\$ 649.26	D
TRIM ALARM VALVE 3" HORIZONTAL	51TALVIZ30	\$ 824.49	D
TRIM ALARM VALVE 4" HORIZONTAL	51TALVIZ40	\$ 1,000.62	D
TRIM ALARM VALVE 6" HORIZONTAL	51TALVIZ60	\$ 1,004.45	D
TRIM ALARM VALVE 8" HORIZONTAL	51TALVIZ80	\$ 1,002.53	D
TRIM DRY PIPE VALVE 3"	51TDPVI030	\$ 1,757.51	D
TRIM DRY PIPE VALVE 4" & 6"	51TDPVI040	\$ 1,929.88	D
GARNITURE EZR CLAPET 1-1/2" & 2"	51TEZR0015	\$ 143.49	D
GARNITURE EZR CLAPET 2-1/2" & 3"	51TEZR0025	\$ 280.05	D
GARNITURE EZR CLAPET 4", 6" & 8"	51TEZR0040	\$ 409.87	D
EPP TRIM FOR ALARM VALVE 3"	51TALEP030	\$ 274.65	D
EPP TRIM FOR ALARM VALVE 4", 6" & 8"	51TALEP040	\$ 274.56	D

TRIM FOR ACCELERATOR E-1	52TACCAF00	\$ 709.35	D
TRIM FOR ACCELERATOR D-2	52TACCD240	\$ 224.69	D
TRIM FOR AMD D-2	52TAIRMAIN	\$ 156.42	D

Compressors



Description	Product Nu.	List \$	CODE
OIL LESS R-MOUNT 1/6 HP COMPRESSOR 115V	50GAIR0601	\$ 3,559.04	A
OIL LESS R-MOUNT 1/3 HP COMPRESSOR 115V	50GAIR0603	\$ 4,431.41	A
OIL LESS R-MOUNT 1/2 HP COMPRESSOR 115V	50GAIR0605	\$ 5,841.12	A
OIL LESS R-MOUNT 3/4 HP COMPRESSOR 115V	50GAIR0607	\$ 6,308.92	A
OIL LESS R-MOUNT 1.0 HP COMPRESSOR 115V	50GAIR0610	\$ 7,864.02	A
OIL LESS R-MOUNT 1.5 HP COMPRESSOR 115V	50GAIR0615	\$ 10,171.39	A
OIL LESS R-MOUNT 2.0 HP COMPRESSOR 230V	50GAIR0620	\$ 12,535.65	A
GAST R-MOUNT 1.5 HP COMPRESSOR 115V	500GAAO615	\$ 5,783.74	A
OIL LESS 10G TANK 1/6 HP COMPRESSOR 115V	50GENT0601	\$ 6,890.50	A
OIL LESS 10G TANK 1/3 HP COMPRESSOR 115V	50GENT0603	\$ 7,920.91	A
OIL LESS 10G TANK 1/2 HP COMPRESSOR 115V	50GENT0605	\$ 9,336.94	A
OIL LESS 10G TANK 3/4 HP COMPRESSOR 115V	50GENT0607	\$ 9,728.88	A
OIL LESS 10G TANK 1.0 HP COMPRESSOR 115V	50GENT0610	\$ 11,701.21	A
OIL LESS 20G TANK 1.5 HP COMPRESSOR 115V	50GENT0615	\$ 15,702.76	A
OIL LESS 20G TANK 2.0 HP COMPRESSOR 230V	50GENT0620	\$ 17,731.98	A
LUBR BASE MOUNT 1/3 HP COMP 115V #L20033A	50GAIR0503	\$ 5,049.22	A
LUBR BASE MOUNT 1/2 HP COMP 115V #L29050A	50GAIR0505	\$ 5,353.10	A
LUBR BASE MOUNT 3/4 HP COMP 115V #L36575A	50GAIR0507	\$ 5,687.13	A
LUBR BASE MOUNT 1.0 HP COMP 115V #L620100A	50GAIR0510	\$ 6,710.21	A
LUBR BASE MOUNT 1.5 HP COMP 115V #L900150A	50GAIR0515	\$ 6,785.44	A
LUBR 10G TANK 1/3 HP COMP 115V #LT20033A	50GAIRT503	\$ 8,193.69	A
LUBR 10G TANK 1/2 HP COMP 115V #LT29050A	50GAIRT505	\$ 8,295.97	A
LUBR 10G TANK 3/4 HP COMP 115V #LT36575A	50GAIRT507	\$ 8,488.59	A
LUBR 20G TANK 1.0 HP COMP 115V #LT620100A	50GAIRT510	\$ 9,749.36	A
LUBR 20G TANK 1.5 HP COMP 115V #LT900150A	50GAIRT515	\$ 10,242.82	A
DRY AIR PAC 2.0 HP 115-208/230/60/1 #DAP500A	50DAP500A0	\$ 62,016.78	A
DRY AIR PAC 2.0 HP 208-230/460/60/3 #DAP500B	50DAP500B0	\$ 60,325.70	A
DRY AIR PAC 5.0 HP 208-230/460/60/3 #DAP1000B	50DAP1000B	\$ 64,992.72	A
DRY AIR PAC 5.0 HP 208-230/460/60/3 #DAP2000B	50DAP2000B	\$ 71,408.09	A

STARTER 1PHASE GEN AIR #IMS-16K61-AQ1 (MAX 1/3 HP)	50GENMG00A	\$ 1,736.22	A
STARTER 1PHASE GEN AIR #MGX0A (1/2 TO 1.5 HP)	50GENMGX0A	\$ 1,937.81	A
STARTER 1PHASE GEN AIR #MG01A (1-1/2 TO 3 HP)	50GENMG01A	\$ 2,205.66	A
STARTER 1PHASE GEN AIR #MG15A (5 HP)	50GENMG15A	\$ 2,765.30	A
STARTER 3PHASE GEN AIR #MG00B (MAX 1-1/2 HP)	50GENMG00B	\$ 2,016.07	A
STARTER 3PHASE GEN AIR #MGX0B (2 & 3 HP)	50GENMGX0B	\$ 2,304.97	A
STARTER 3PHASE GEN AIR #MG01B (5 HP)	50GENMG01B	\$ 2,575.78	A

EPP Pumps



Description	Product Nu.	List \$	CODE
EPP PUMP 1/3 HP STD ALBANY	800EPP0003	\$ 2,163.22	A
EPP PUMP 1/2 HP STD ALBANY	800EPP0005	\$ 2,347.22	A
EPP PUMP 1/3 HP EX-PROOF	EPP-EX	\$ 6,883.01	A
EPP MOTOR ONLY 1/3 HP STD	800EXMOTOR	\$ 826.69	A
EPP MOTOR ONLY 1/2 HP STD	CEP-EM5DP1	\$ 1,007.11	A
PUMP ONLY C/W COUPLING	800EXPUMP0	\$ 1,044.81	A
COUPLING INSERT FOR EPP PUMP	CPLG INSE	\$ 12.94	A
RELIEF VALVE 1/4" ALBANY #CEP-020	800EXRV002	\$ 358.14	A
GASKET FOR EPP PUMP	800EXGASKE	\$ 2.69	A
INLET HOSE ASSY 20" & STRAINER	800EXHOSEL	\$ 150.80	A
DISCHARGE TUBE ASSY 14" COPPER	800EXTUBES	\$ 148.10	A
DISCHARGE HOSE ASSY 14" RUBBER (OLD MODEL)	800EXHOSES	\$ 150.80	A
CLEAR HOSE 1/2" X 8"	CLEAR HOSE	\$ 1.68	A
CLEAR HOSE 1/2" X 28"	XXXXXXXX179	\$ 5.88	A
CLEAR VINYL TUBE 1/2" X 3/4"	CLEAR TUBI	\$ 3.26	A

Accessories



Description	Product Nu.	List \$	CODE
ACCELERATOR E-1	520ACCE100	\$ 2,005.45	C
ACCELERATOR E-1 + ANTI FLOOD	520ACCAF00	\$ 2,374.13	C
ACCELERATOR D-2	520ACCD200	\$ 2,335.27	C
ANTI FLOOD DEVICE ONLY B-1	520000AF00	\$ 1,156.29	C
AIR PRESSURE MAINTENANCE DEVICE D-2	520AIRMAIN	\$ 957.53	C
AIR MAINTENANCE DEVICE D-2 ASSY	54TAMD0000	\$ 1,545.63	D
WATER MOTOR GONG F-2	520WMG0000	\$ 816.85	C
WALL SHAFT ONLY 30-1/4"	520WMGSHAF	\$ 159.96	C

RETARD CHAMBER C-1	520RETARCH	\$ 1,038.73	C
AIR GAUGE (0-250 PSI) (60/BOX)	800GAUAIRO	\$ 30.12	C
WATER GAUGE (0-300 PSI) (60/BOX)	800GAUWAT0	\$ 29.68	C
4" AIR & WATER GAUGE (0-300psi)	800GAUIWA	\$ 40.64	C
BALL DRIP 1/2" (FOR SIAMESE)	40BD000005	\$ 25.10	C
BALL DRIP 3/4"	40BD000007	\$ 42.92	D
DRIP CHECK 3/4" D-3 (AIR)	510DRAI007	\$ 241.14	C
DRIP CHECK 3/4" D-1 (WATER)	510DRWA007	\$ 265.24	C
DRAIN CUP 1-1/2" (PLASTIC)	520FILLCUP	\$ 25.98	C
WRENCH RESET BAR FOR DRY VALVE	520CL02977	\$ 326.47	C
POSTER "SYSTEM HYDRAULIC INFO"	840HYDCALC	\$ 13.80	B
SIGNS "ALARM VALVE SYSTEM"	840WETSYST	\$ 45.00	B
SIGN DRY PIPE VALVE SYSTEM	840DRYSYST	\$ 50.62	B
SIGNS "PRE-ACTION SYSTEM"	840PREACTI	\$ 45.00	B
SIGNS "DELUGE SYSTEM"	840DELSYST	\$ 39.38	B
STICKER "GICLEUR"	840GICLEUR	\$ 6.38	B
STICKER "SPRINKLER"	840SPRINKL	\$ 5.62	B
STICKER "ARROW "	840SPRARRO	\$ 5.62	B
PLASTIC SIGNS SET OF 10	840SIGNKIT	\$ 58.64	B
ACCELERATOR CONTROL SIGN	840ACCELER	\$ 6.00	B
AIR LINE SIGN	840AIRLINE	\$ 6.00	B
ALARM LINE SIGN	840ALARMCO	\$ 6.00	B
ALARM TEST SIGN	840ALATEST	\$ 6.00	B
AUXILIARY DRAIN SIGN	840AUXDRAI	\$ 6.00	B
ESSAI D.A.R. SIGN	840ESSADAR	\$ 6.00	B
EXCESS PRESSURE PUMP SIGN	840EXCPUMP	\$ 6.00	B
INSPECTORS TEST SIGN	840INSTEST	\$ 6.00	B
MAIN CONTROL SIGN	840MAINCON	\$ 6.00	B
MAIN DRAIN SIGN	840MAINDRA	\$ 6.00	B
WATER MOTOR ALARM SIGN	840WATERMO	\$ 6.00	B
RELIEF VLV WATTS 1/2" 50-175 PSI #530C	40REWA0005	\$ 131.29	C
RELIEF VLV WATTS 1/2" 0-250 PSI	40REWAAJ05	\$ 220.91	C
RELIEF VLV WATTS 3/4" 50-175 PSI #530C	40REWA0007	\$ 140.48	C
RESTRICTED ORIFICE 1/4" X 1/16" (.062)	.063 RESTR	\$ 52.47	C
RESTRICTED ORIFICE 1/4" X 1/8"	1/4 RESTRI	\$ 56.22	C

RESTRICTED ORIFICE 3/4" X 3/8" #10912	10912	\$ 40.16	C
RESTRICTED ORIFICE MXF 1/2" X 1/8" #06555A	5200125ORI	\$ 45.28	C
DRAIN CHECK DELUGE (.067)	DRAIN CHEC	\$ 134.97	C
ALARM TEST SHUT OFF VALVE 3 WAY 1/2"	ALARM TEST	\$ 530.78	C

Special Systems

Assembled Valves Deluge



Description	Product Nu.	List \$	CODE
DELUGE SYSTEM ASSY VERTICAL ELECTRIC 1-1/2"	54TDELV015	\$ 12,961.69	D
DELUGE SYSTEM ASSY VERTICAL ELECTRIC 2"	54TDELV020	\$ 13,103.40	D
DELUGE SYSTEM ASSY VERTICAL ELECTRIC 2-1/2"	54TDELV025	\$ 14,802.81	D
DELUGE SYSTEM ASSY VERTICAL ELECTRIC 3"	54TDELV030	\$ 14,638.66	D
DELUGE SYSTEM ASSY VERTICAL ELECTRIC 4"	54TDELV040	\$ 16,059.65	D
DELUGE SYSTEM ASSY VERTICAL ELECTRIC 6"	54TDELV060	\$ 19,135.71	D
DELUGE SYSTEM ASSY VERTICAL ELECTRIC 8"	54TDELV080	\$ 31,873.15	D

Assembled Valves Preaction



Description	Product Nu.	List \$	CODE
PREACTION SYST SINGLE INT VERTICAL ELECT 1-1/2"	54TPRSV015	\$ 15,115.97	D
PREACTION SYST SINGLE INT VERTICAL ELECT 2"	54TPRSV020	\$ 15,556.30	D
PREACTION SYST SINGLE INT VERTICAL ELECT 2-1/2"	54TPRSV025	\$ 17,108.91	D
PREACTION SYST SINGLE INT VERTICAL ELECT 3"	54TPRSV030	\$ 16,293.55	D
PREACTION SYST SINGLE INT VERTICAL ELECT 4"	54TPRSV040	\$ 18,614.71	D
PREACTION SYST SINGLE INT VERTICAL ELECT 6"	54TPRSV060	\$ 23,049.70	D
PREACTION SYST SINGLE INT VERTICAL ELECT 8"	54TPRSV080	\$ 37,035.06	D
PREACTION SYST DBLE INT VERT ELECT/PNEUM 1-1/2"	54TPRDV015	\$ 16,202.85	D
PREACTION SYST DBLE INT VERT ELECT/PNEUM 2"	54TPRDV020	\$ 16,643.18	D
PREACTION SYST DBLE INT VERT ELECT/PNEUM 2-1/2"	54TPRDV025	\$ 18,166.56	D
PREACTION SYST DBLE INT VERT ELECT/PNEUM 3"	54TPRDV030	\$ 17,351.20	D
PREACTION SYST DBLE INT VERT ELECT/PNEUM 4"	54TPRDV040	\$ 19,200.56	D
PREACTION SYST DBLE INT VERT ELECT/PNEUM 6"	54TPRDV060	\$ 24,091.30	D
PREACTION SYST DBLE INT VERT ELECT/PNEUM 8"	54TPRDV080	\$ 38,004.57	D
PREACTION SYST DBLE INT VERT ELEC/PNEUELECT 1-1/2"	54TPRDVS15	\$ 15,115.97	D
PREACTION SYST DBLE INT VERT ELEC/PNEUELECT 2"	54TPRDVS20	\$ 15,556.30	D
PREACTION SYST DBLE INT VERT ELEC/PNEUELECT 2-1/2"	54TPRDVS25	\$ 17,108.91	D
PREACTION SYST DBLE INT VERT ELEC/PNEUELECT 3"	54TPRDVS30	\$ 16,293.55	D
PREACTION SYST DBLE INT VERT ELEC/PNEUELECT 4"	54TPRDVS40	\$ 18,614.71	D

PREACTION SYST DBLE INT VERT ELEC/PNEULECT 6"	54TPRDVS60	\$ 23,049.70	D
PREACTION SYST DBLE INT VERT ELEC/PNEULECT 8"	54TPRDVS80	\$ 37,035.06	D

Valves

Description	Product Nu.	List \$	CODE
DELUGE VALVE T/T 2"	510DEVIS20	\$ 3,842.56	C
DELUGE VALVE ST G/G 1-1/2"	510DEST215	\$ 3,416.27	C
DELUGE VALVE ST G/G 2"	510DEST220	\$ 3,531.00	C
DELUGE VALVE ST G/G 2-1/2"	510DEST225	\$ 4,662.74	C
DELUGE VALVE ST G/G 3"	510DEST230	\$ 4,662.74	C
DELUGE VALVE ST G/G 4"	510DEST240	\$ 6,073.65	C
DELUGE VALVE ST G/G 6"	510DEST260	\$ 8,307.66	C
DELUGE VALVE ST G/G 8"	510DEST280	\$ 18,817.84	C
DELUGE VALVE ANGLE F/G 3"	510DEVIG30	\$ 5,074.12	C
DELUGE VALVE ANGLE F/G 4"	510DEVIG40	\$ 6,609.55	C
DELUGE VALVE ANGLE F/G 6"	510DEVIG60	\$ 9,040.69	C
DELUGE VALVE HALAR ST G/G 1-1/2"	510DEVHS15	\$ 5,828.82	C
DELUGE VALVE HALAR ST G/G 2"	510DEVIH20	\$ 5,844.68	C

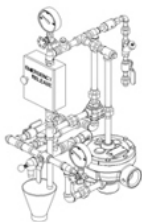
Trim

Description	Product Nu.	List \$	CODE
NEW CONV TRIM ANGLE DELUGE E-1 1-1/2" & 2"	51TDEVN020	\$ 3,996.33	D
NEW CONV TRIM ANGLE DELUGE E-1 2-1/2" & 3"	51TDEVN030	\$ 4,073.58	D
NEW CONV TRIM ANGLE DELUGE E-1 4"	51TDEVN040	\$ 4,248.49	D
NEW CONV TRIM ANGLE DELUGE E-1 6"	51TDEVN060	\$ 4,251.35	D
NEW CONV TRIM VERT DELUGE F-1 1-1/2" & 2"	51TDECNV20	\$ 4,035.52	D
NEW CONV TRIM VERT DELUGE F-1 2-1/2" & 3"	51TDECNV30	\$ 4,141.40	D
NEW CONV TRIM VERT DELUGE F-1 4"	51TDECNV40	\$ 4,275.34	D
NEW CONV TRIM VERT DELUGE F-1 6"	51TDECNV60	\$ 4,287.50	D
NEW CONV TRIM VERT DELUGE F-1 8"	51TDECNV80	\$ 4,308.33	D
NEW CONV TRIM HOR DELUGE F-1 1-1/2" & 2"	51TDECHZ20	\$ 4,040.14	D
NEW CONV TRIM HOR DELUGE F-1 2-1/2" & 3"	51TDECHZ30	\$ 4,091.45	D
NEW CONV TRIM HOR DELUGE F-1 4"	51TDECHZ40	\$ 4,254.85	D
CONVENTIONAL TRIM SINGLE INT ELECTRIC	TRIM ELECT	\$ 55.59	D
CONVENTIONAL TRIM SINGLE INT PNEUMATIC	TRIM PNEU	\$ 55.64	D
CONVENTIONAL TRIM DOUBLE INT ELECT/PNEUM	TRIM E/P	\$ 78.14	D

RELEASE TRIM FOR HP DRY SYSTEM	51THPDRELE	\$ 1,522.06	POR
CONVENTIONAL TRIM DOUBLE INT PNEUM/PNEUM	TRIM P / P	\$ 225.52	D

**TotalPac3
Deluge (T3)**

Description	Product Nu.	List \$	CODE
1-1/2" Deluge electric skid unit + enclosure	T3DEELNP15	\$ 29,024.52	D
2" Deluge electric skid unit + enclosure	T3DEELNP20	\$ 29,985.90	D
3" Deluge electric skid unit + enclosure	T3DEELNP30	\$ 33,568.18	D
4" Deluge electric skid unit + enclosure	T3DEELNP40	\$ 36,810.94	D
6" Deluge electric skid unit + enclosure	T3DEELNP60	\$ 42,781.41	D
8" Deluge electric skid unit + enclosure	T3DEELNP80	\$ 66,186.44	D
1-1/2" Deluge electric enclosure + VFR400	T3DEELWP15	\$ 35,178.12	D
2" Deluge electric enclosure + VFR400	T3DEELWP20	\$ 36,139.50	D
3" Deluge electric enclosure + VFR400	T3DEELWP30	\$ 39,717.96	D
4" Deluge electric enclosure + VFR400	T3DEELWP40	\$ 42,968.34	D
6" Deluge electric enclosure + VFR400	T3DEELWP60	\$ 48,927.38	D
8" Deluge electric enclosure + VFR400	T3DEELWP80	\$ 72,752.05	D

**TotalPac3
Preaction (T3)**

Description	Product Nu.	List \$	CODE
1-1/2" Preac. single electric skid + enclosure	T3PSELNP15	\$ 29,825.67	D
2" Preaction single electric skid + enclosure	T3PSELNP20	\$ 30,802.31	D
3" Preaction single electric skid + enclosure	T3PSELNP30	\$ 34,415.12	D
4" Preaction single electric skid + enclosure	T3PSELNP40	\$ 37,692.20	D
6" Preaction single electric skid + enclosure	T3PSELNP60	\$ 44,131.92	D
8" Preaction single electric skid + enclosure	T3PSELNP80	\$ 69,597.04	D
1-1/2" Preac. single electric enclosure+VFR400	T3PSELWP15	\$ 36,044.12	D
2" Preac. single electric enclosure + VFR400	T3PSELWP20	\$ 37,013.13	D
3" Preac. single electric enclosure + VFR400	T3PSELWP30	\$ 40,625.94	D
4" Preac. single electric enclosure + VFR400	T3PSELWP40	\$ 43,910.65	D
6" Preac. single electric enclosure + VFR400	T3PSELWP60	\$ 50,392.34	D
8" Preac. Single electric enclosure + VFR400	T3PSELWP80	\$ 76,097.80	D
1-1/2" Prea double elec-pneumatic skid + enclosure	T3PDPANP15	\$ 31,298.26	D
2" Prea double electric-pneumatic skid + enclosure	T3PDPANP20	\$ 32,263.46	D
3" Prea double electric-pneumatic skid + enclosure	T3PDPANP30	\$ 35,876.26	D
4" Prea double electric-pneumatic skid + enclosure	T3PDPANP40	\$ 39,164.79	D

6" Prea double electric-pneumatic skid + enclosure	T3PDPANP60	\$ 45,608.32	D
8" Prea double electric-pneumatic skid + enclosur	T3PDPANP80	\$ 71,062.00	D
1-1/2" Prea double elec-pneumatic enclosure+VFR400	T3PDPAWP15	\$ 37,505.26	D
2" Prea double elec-pneumatic enclosure + VFR400	T3PDPAWP20	\$ 38,474.28	D
3" Prea double elec-pneumatic enclosure + VFR400	T3PDPAWP30	\$ 42,090.90	D
4" Prea double elec-pneumatic enclosure + VFR400	T3PDPAWP40	\$ 45,371.80	D
6" Prea double elec-pneumatic enclosure + VFR400	T3PDPAWP60	\$ 51,391.86	D
8" Prea double elec-pneumatic enclosure + VFR400	T3PDPAWP80	\$ 76,849.36	D
1-1/2" Prea double elec-pneuelect skid + enclosure	T3PDEPNP15	\$ 29,825.67	D
2" Prea double elec-pneuelectric skid + enclosure	T3PDEPNP20	\$ 30,802.31	D
3" Prea double elec-pneuelectric skid + enclosure	T3PDEPNP30	\$ 34,415.12	D
4" Prea double elec-pneuelectric skid + enclosure	T3PDEPNP40	\$ 37,692.20	D
6" Prea double elec-pneuelectric skid + enclosure	T3PDEPNP60	\$ 44,131.92	D
8" Prea double elec-pneuelectric skid + enclosure	T3PDEPNP80	\$ 69,597.04	D
1-1/2" Prea double elec-pneuelect enclosure+VFR400	T3PDEPWP15	\$ 36,044.12	D
2" Prea double elec-pneuelect enclosure + VFR400	T3PDEPWP20	\$ 37,013.13	D
3" Prea double elec-pneuelect enclosure + VFR400	T3PDEPWP30	\$ 40,625.94	D
4" Prea double elec-pneuelect enclosure + VFR400	T3PDEPWP40	\$ 43,910.65	D
6" Prea double elec-pneuelect enclosure + VFR400	T3PDEPWP60	\$ 50,392.34	D
8" Prea double elec-pneuelect enclosure + VFR400	T3PDEPWP80	\$ 75,392.03	D

**TotalPac3
Firecycle (T3)**

Description	Product Nu.	List \$	CODE
1-1/2" FCIII deluge electric skid unit + enclosure	T3FDELNP15	\$ 36,543.88	POR
2" FCIII deluge electric skid unit + enclosure	T3FDELNP20	\$ 39,012.19	POR
3" FCIII deluge electric skid unit + enclosure	T3FDELNP30	\$ 42,846.26	POR
4" FCIII deluge electric skid unit + enclosure	T3FDELNP40	\$ 47,019.88	POR
6" FCIII deluge electric skid unit + enclosure	T3FDELNP60	\$ 53,673.24	POR
8" FCIII deluge electric skid unit + enclosure	T3FDELNP80	\$ 77,856.52	POR
1-1/2" FCIII deluge electric enclosure + VFR400	T3FDELWP15	\$ 43,040.83	POR
2" FCIII deluge electric enclosure + VFR400	T3FDELWP20	\$ 45,516.76	POR
3" FCIII deluge electric enclosure + VFR400	T3FDELWP30	\$ 49,343.21	POR
4" FCIII deluge electric enclosure + VFR400	T3FDELWP40	\$ 53,528.26	POR
6" FCIII deluge electric enclosure + VFR400	T3FDELWP60	\$ 60,174.00	POR
8" FCIII deluge electric enclosure + VFR400	T3FDELWP80	\$ 84,128.38	POR

1-1/2" FCIII single electric skid unit + enclosure	T3FSINNP15	\$ 39,481.44	POR
2" FCIII single electric skid unit + enclosure	T3FSINNP20	\$ 41,953.56	POR
3" FCIII single electric skid unit + enclosure	T3FSINNP30	\$ 45,787.63	POR
4" FCIII single electric skid unit + enclosure	T3FSINNP40	\$ 49,961.24	POR
6" FCIII single electric skid unit + enclosure	T3FSINNP60	\$ 56,618.42	POR
8" FCIII single electric skid unit + enclosure	T3FSINNP80	\$ 83,090.70	POR
1-1/2" FCIII single electric enclosure + VFR400	T3FSINWP15	\$ 46,432.36	POR
2" FCIII single electric enclosure + VFR400	T3FSINWP20	\$ 48,927.38	POR
3" FCIII single electric enclosure + VFR400	T3FSINWP30	\$ 52,795.78	POR
4" FCIII single electric enclosure + VFR400	T3FSINWP40	\$ 57,018.99	POR
6" FCIII single electric enclosure + VFR400	T3FSINWP60	\$ 63,733.39	POR
8" FCIII Single electric enclosure + VFR400	T3FSINWP80	\$ 90,049.26	POR
1-1/2" FCIII double electric skid unit + enclosure	T3FDOUNP15	\$ 39,580.62	POR
2" FCIII double electric skid unit + enclosure	T3FDOUNP20	\$ 42,052.74	POR
3" FCIII double electric skid unit + enclosure	T3FDOUNP30	\$ 45,883.00	POR
4" FCIII double electric skid unit + enclosure	T3FDOUNP40	\$ 50,060.43	POR
6" FCIII double electric skid unit + enclosure	T3FDOUNP60	\$ 56,717.60	POR
8" FCIII Double electric skid unit + enclosure	T3FDOUNP80	\$ 83,113.59	POR
1-1/2" FCIII double electric enclosure + VFR400	T3FDOUWP15	\$ 46,531.56	POR
2" FCIII double electric enclosure + VFR400	T3FDOUWP20	\$ 49,030.38	POR
3" FCIII double electric enclosure + VFR400	T3FDOUWP30	\$ 52,894.98	POR
4" FCIII double electric enclosure + VFR400	T3FDOUWP40	\$ 57,114.36	POR
6" FCIII double electric enclosure + VFR400	T3FDOUWP60	\$ 63,828.76	POR
8" FCIII double electric enclosure + VFR400	T3FDOUWP80	\$ 90,816.08	POR

**TotalPac3
Wet & Dry (T3)**

Description	Product Nu.	List \$	CODE
3" Wet system skid unit + enclosure	T3WETENP30	\$ 20,486.55	D
4" Wet system skid unit + enclosure	T3WETENP40	\$ 21,268.62	D
6" Wet system skid unit + enclosure	T3WETENP60	\$ 24,187.10	D
8" Wet system skid unit + enclosure	T3WETENP80	\$ 33,694.08	D
4" Dry system skid unit + enclosure	T3DRYENP40	\$ 27,059.80	D
6" Dry system skid unit + enclosure	T3DRYENP60	\$ 31,530.98	D

**TotalPac3
Accessories (T3)**

Description	Product Nu.	List \$	CODE
1-1/2" Shut-off Valve & Sight-glass Assembly	T3SHUTV015	\$ 1,522.18	D
2" Shut-off Valve & Sight-glass Assembly	T3SHUTV020	\$ 1,743.46	D
3" Shut-off Valve & Sight-glass Assembly	T3SHUTV030	\$ 1,941.84	D
4" Shut-off Valve & Sight-glass Assembly	T3SHUTV040	\$ 2,006.69	D
6" Shut-off Valve & Sight-glass Assembly	T3SHUTV060	\$ 2,384.38	D
Air Compressor Option "A" 1/6 HP - 120VAC/60Hz	T3AIRK0A02	\$ 6,287.12	D
Air Compressor Option "A" 1/3 HP - 120VAC/60Hz	T3AIRK0A03	\$ 7,130.24	D
Air Compressor Option "A" 1/2 HP - 120VAC/60Hz	T3AIRK0A05	\$ 8,209.88	D
Air Compressor Option "A" 1 HP - 120VAC/60Hz	T3AIRK0A10	\$ 9,903.74	D
Air Compressor Option "A" 1-1/2 HP - 120 VAC/60Hz	T3AIRK0A15	\$ 12,898.52	D
Air Compressor Option "A" 2 HP - 120 VAC/60Hz	T3AIRK0A20	\$ 14,123.13	D
Air Option "B" - Air Pressure Maintenance Device	T3AIRK0B00	\$ 2,861.25	D
Air Option "C" - APMD for pneumatic release	T3AIRK0C00	\$ 2,491.20	D
Air Option "D" - Air supervisory trim	T3AIRK0D00	\$ 858.38	D
Seismic option for Totalpac3	T3SISMIQ00	\$ 1,304.73	D
Anti-Column device	T3ANTCOLD1	\$ 1,300.92	D
Acc. Opt. Model E-1 with Anti-FI. Dev. (Dry syst)	T3ACCELE1D	\$ 5,611.86	D
Accel. Option E-1 w/o Anti-flood for Preaction	T3ACCELE1P	\$ 3,784.48	D
Dehydrator Option	T3DEHYDRAT	\$ 3,990.49	D
Option for galvanized interior on TOTALPAC	T3GALVOPT1	\$ 1,182.65	D
1-1/2" Fire Department Connection	T3FIRDPT15	\$ 576.06	D
2" Fire Department Connection	T3FIRDPT20	\$ 598.96	D
3" Fire Department Connection	T3FIRDPT30	\$ 675.26	D
4" Fire Department Connection	T3FIRDPT40	\$ 797.34	D
6" Fire Department Connection	T3FIRDPT60	\$ 1,159.76	D
1-1/2" semi-flanged option	T3SEMFLG15	\$ 1,266.58	D
2" semi-flanged option	T3SEMFLG20	\$ 1,159.76	D
3" semi-flanged option	T3SEMFLG30	\$ 1,350.51	D
4" semi-flanged option	T3SEMFLG40	\$ 1,522.18	D
6" semi-flanged option	T3SEMFLG60	\$ 1,800.68	D
8" semi-flanged option	T3SEMFLG80	\$ 2,334.78	D
Excess Pressure Pump option EPP 1/3	T3WETEPP00	\$ 7,397.28	D
EXCESS PRESSURE PUMP - 1/2 HP (120VAC/60HZ)	T3WETEPP01	\$ 7,652.89	D

Retard Chamber option	T3WETRET00	\$ 3,601.36	D
CONSTANT PRESSURE TRIM FOR WET SYSTEM	T3CONPRESS	\$ 629.48	D
7 Ah. Batteries (includes 2 batteries)	T3BAT02407	\$ 278.50	D
12 Ah. Batteries (includes 2 batteries)	T3BAT02412	\$ 461.62	D
18 Ah. Batteries (includes 2 batteries)	T3BAT02418	\$ 690.52	D
RA-4410RC Remote annunciator for VFR-400 panel	T3VFRP4410	\$ 1,331.44	D
ARM2 Supplementary Dry contacts for VFR-400	T3VFRPARM2	\$ 419.65	D
Relay Module ARM-44	T3OPTARM44	\$ 1,133.06	D
CA2Z Class "A" detection circuits for VFR-400	T3VFRPCA2Z	\$ 373.87	D
CAM2 Class "A" output circuit for VFR-400	T3VFRPCAM2	\$ 476.88	D

Panel & Detection



Description	Product Nu.	List \$	CODE
RELEASING CONTROL PANEL VIKING VFR500	52Z0VFR500	\$ 2,799.84	C
RELEASING CONTROL PANEL POTTER PFC-4410G3	520PFC4410	\$ 3,017.78	A
BATTERY 12volts 7amps (1pc)	800BAT1207	\$ 125.86	C
BATTERY 12volts 12amps (1pc)	800BAT1212	\$ 205.95	C
RELAY MODULE POTTER #ARM-44	520POTRM44	\$ 679.82	A
CONTROL RELAY POTTER #MR-201/C	810MR201C	\$ 136.88	A
MANUAL PULL STATION SPST SINGLE ACTION #P32-1T	520POTP32T	\$ 97.52	A
MANUAL PULL STATION SPST DUAL ACTION #P32-1T-LP	520POTP32D	\$ 131.54	A
SELECTABLE RED WALL MT HORN/STROBE	520POTHS24	\$ 185.13	A
SURFACE MOUNT BACK BOX FOR POTTER PULL STATION	520POTBBOX	\$ 91.34	A
HEAT DETECTOR ROR & FIXED TEMP #CR-135W	520POTC135	\$ 71.12	A
CONVENTIONAL PHOTO SMOKE DETECTOR	520POTPS24	\$ 236.67	A
PHOTO DETECTOR 24V 2 WIRES + BASE NOTIFIER #C2WBA	520POTC2WB	\$ 172.63	A
SB46 BASE FOR IS24 & PS24 DETECTOR	520POTSB46	\$ 57.33	A
SMOKE TEST CAN	SMOKE	\$ 55.33	A
ABORT SWITCH POTTER	520POT3001	\$ 276.40	A
RELEASE CIRCUIT DISABLE SWITCH POTTER #RCDS	810RCBS000	\$ 295.43	A
FC DETECTOR MODEL C HOR S-MNT 140F	550FCSM140	\$ 1,032.50	C
FC DETECTOR MODEL C HOR S-MNT 160F	550FCSM160	\$ 1,032.50	C
FC DETECTOR MODEL C HOR S-MNT 190F	550FCSM190	\$ 1,032.50	C
FC DETECTOR MODEL C HOR S-MNT 225F	550FCSM225	\$ 1,032.50	C
FC DETECTOR MODEL C HOR FLMNT 140F	550FCFM140	\$ 1,032.50	C

FC DETECTOR MODEL C HOR FLMNT 160F	550FCFM160	\$ 1,032.50	C
FC DETECTOR MODEL C HOR FLMNT 190F	550FCFM190	\$ 1,032.50	C
FC DETECTOR MODEL C HOR FLMNT 225F	550FCFM225	\$ 1,032.50	C
FIRECYCLE DETECTOR MODEL B 140F	550FIRE140	\$ 2,555.80	C
FIRECYCLE DETECTOR MODEL B 160F	550FIRE160	\$ 2,555.80	C
FIRECYCLE DETECTOR MODEL B 190F	550FIRE190	\$ 2,555.80	C
FIRECYCLE DETECTOR CABLE #16472 (\$/FT)	550FICAB00	\$ 54.48	C
FPL DETECTOR CABLE 18AWG #19750 (\$/FT)	550FPL18G0	\$ 18.72	C

Protectowire

Description	Product Nu.	List \$	CODE
PROTECTOWIRE XLT 135F < 5000 FT (500FT COILS)	56135XLT0A	\$ 9.79	D
PROTECTOWIRE EPC 155F < 5000 FT (500FT COILS)	56155EPC0A	\$ 9.10	D
PROTECTOWIRE EPC 190F < 5000 FT (500FT COILS)	56190EPC0A	\$ 9.10	D
PROTECTOWIRE EPC 280F < 5000 FT (500FT COILS)	56286EPC0A	\$ 9.10	D
PROTECTOWIRE EPC 356F < 5000 FT (500FT COILS)	56360EPC0A	\$ 9.10	D
PROTECTOWIRE XCR 155F < 5000 FT (500FT COILS)	56155XCR0A	\$ 10.13	D
PROTECTOWIRE XCR 190F < 5000 FT (500FT COILS)	56190XCR0A	\$ 10.13	D
PROTECTOWIRE XCR 280F < 5000 FT (500FT COILS)	56286XCR0A	\$ 10.13	D
PROTECTOWIRE XCR 356F < 5000 FT (500FT COILS)	56360XCR0A	\$ 10.13	D
PIPE STRAP DOUBLE LOOP (3/4" TO 2")	56000PM3A0	\$ 3.66	D
PIPE STRAP DOUBLE LOOP (2-1/2" TO 3-1/2")	56000PM3B0	\$ 5.15	D
PIPE STRAP DOUBLE LOOP (4" TO 6")	56000PM3C0	\$ 23.18	D
WAW CLIP NYLON WHITE	560WAWCLIP	\$ 1.55	D
BEAM CLAMP ASSY ZINC + NYLON CLIP	56000BC3N0	\$ 11.05	D
BEAM CLAMP ASSY ZINC + POLYPRO CLIP	56000BC3P0	\$ 11.05	D
JUNCTION BOX MOIST PROOF + TERMINAL	560ZB4JBOX	\$ 148.82	D
JUNCTION BOX HD + TERMINAL	560ZBHDBOX	\$ 841.43	D
STRAIN RELIEF CONNECTOR	56000SR502	\$ 57.24	D
NON METALLIC STRAIN RELIEF CONNECTOR	56000SR50N	\$ 34.34	D
SPLICING CONNECTORS PWSC (10/PK)	56000PWSC0	\$ 45.79	D
SPLICING SLEEVES (10/PK)	56000PWS00	\$ 71.55	D
FLEXIBLE LEADS (1 pr)	56000PFL00	\$ 110.24	D
TAPE SEALANT FOR PWSC (10ft x 1")	56000SFTS8	\$ 183.17	D
SPLICING TAPE RED (108" X 1/2")	56035TAPER	\$ 65.83	D

SPLICING TAPE BLUE (108" X 1/2")	56035TAPEB	\$ 65.83	D
SPLICING TAPE WHITE (108" X 1/2")	56035TAPEW	\$ 65.83	D
EOL FIBERGLASS NEMA4X ENCL + TEST SWITCH	560ELRHDQC	\$ 1,064.66	D
GLASS ROD 2-1/2" FOR BG-50W	560GLASROD	\$ 4.04	D

Accessories



Description	Product Nu.	List \$	CODE
SOLENOID VALVE N/C 24V/DC 300 PSI #11591	SOL/VA NC	\$ 992.22	C
SOLENOID VALVE N/O 24V/DC 300 PSI #11595	SOL/VA NO	\$ 1,651.03	C
SOLENOID VALVE N/C 24V/DC #11601	520SO024NC	\$ 777.13	C
SOLENOID VALVE N/C 24V/DC 300 PSI #11592 EX-PROOF	SOL24DCEX	\$ 1,558.60	C
PNEUMATIC ACTUATOR MODEL H-1	520PNEUMAT	\$ 799.57	C
PORV MODEL D-3 (NEW) #16970	520PORV0D3	\$ 856.96	C
PORV MODEL C-1	520PORV000	\$ 856.96	C
EMERGENCY RELEASE MODEL C-1	520EMERGEN	\$ 477.55	C
DEHYDRATOR PACKAGE	520DEHYDRA	\$ 2,233.64	C
EXTRA DESICCANT CRYSTALS	520DESSICA	\$ 505.74	C
STRAINER CHECK VALVE 1/4" + ORIFICE (.125)	40SOCV0125	\$ 454.03	C
FLOAT CHECK TEE ASSY #B-1 BRASS 1/2"	510FLCHASS	\$ 410.74	C
FLOAT CHECK VALVE 1/2" VIKING #A-1	510FLOAT05	\$ 245.27	C
THERMOSTATIC RELEASE #C-1	520THERMOS	\$ 2,114.90	C
THERMOSTATIC RELEASE #C-2	THER.REL-C	\$ 2,516.67	C
FIXED TEMPERATURE 155F CHROME VK800	FIX TEMPER	\$ 17.81	C

Siameses & Cabinets

Extinguisher Cabinets



Description	Product Nu.	List \$	CODE
EXT CAB SURFACE #FEC05 (5LBS) LOCK & PLEXI	53000FEC05	\$ 133.61	POR
EXT CAB SURFACE #FEC10 (10LBS) LOCK & PLEXI	53000FEC10	\$ 218.63	POR
EXT CAB SURFACE #IE-10S 9" X 27" X 8"(GLASS EXTRA)	530IE10S00	\$ 364.39	POR
EXT CAB #IE-105R 8" X 17" X 5" TB 1" (GLASS EXTRA)	CAB105R400	\$ 319.65	POR
EXT CAB #IE-100R 9" X 24" X 5" TB 1" (GLASS EXTRA)	530IE100R0	\$ 364.18	POR
EXT CAB #IE-10R 9" X 27" X 8" TB 1/2"(GLASS EXTRA)	CAB010R000	\$ 317.46	POR
EXT CAB #IE-10C 14.5" X 30" X 4" + CANOPY	CABINET EX	\$ 533.46	POR
GLASS 4" X 13" X 3/16" FOR #IE-105R	GLASSIE105	\$ 12.15	POR
DISCONTINUED GLASS 4" X 22" X 3/16" FOR #IE-10	530GLIE010	\$ 12.55	POR
GLASS 5" X 20" X 3/16" FOR #IE-100R	53000VIT20	\$ 21.86	POR
GLASS 5" X 23" X 3/16" FOR #IE10R/IE10S	GLASSIE010	\$ 26.72	POR
CANOPY ONLY (PLASTIC) FOR #IE-10C	530PCANOPY	\$ 77.49	POR

Hose Cabinets



Description	Product Nu.	List \$	CODE
HOSE CAB SURF 30" X 30" X 8" + DOOR (GLASS EXTRA)	CAB SURFAC	\$ 607.31	POR
HOSE CAB SURF 30" X 30" X 8" + FULL METAL DOOR	535WS3382M	\$ 728.77	POR
HOSE CAB RECESSED TUB ONLY 30" X 30" X 8"	XXXXXXXX275	\$ 364.39	POR
HOSE CAB RECESSED DOOR ONLY 30" X 30" X 8"	XXXXXXXX213	\$ 275.68	POR
RECESS CAB #IE-11CR 14" X 14" X 8" (GLASS EXTRA)	CAB11C0000	\$ 305.88	POR
GLASS 10" X 10" X 3/16" FOR #IE-11CR	GLASS11C00	\$ 19.84	POR
GLASS 24" X 24" FOR CABINET 30" X 30" X 8"	53000VIT00	\$ 46.16	POR

Valves

Description	Product Nu.	List \$	CODE
ANGLE HOSE VALVE 1-1/2" BRASS FNPT X FNPT	530BRANF15	\$ 168.65	POR
ANGLE HOSE VALVE 1-1/2" CHROME FNPT X FNPT	530CRANF15	\$ 167.42	POR
ANGLE HOSE VALVE 1-1/2" BRASS FNPT X MNPSH	530BRANM15	\$ 161.95	POR
ANGLE HOSE VALVE 1-1/2" CHROME FNPT X MNPSH	530CRANM15	\$ 186.04	POR
ANGLE HOSE VALVE 2-1/2" BRASS GR X MQST	530BRAGG25	\$ 284.63	POR
ANGLE HOSE VALVE 2-1/2" CHROME GR X MQST	530CRAGG25	\$ 345.36	POR
2-1/2" BRASS ANGLE HOSE VALVE FNPT X MQST	530BRANG25	\$ 295.97	POR
ANGLE HOSE VALVE 2-1/2" CHROME FNPT X MQST	530CRANG25	\$ 332.40	POR
RESTRICTING VALVE #IE25H-PRV 1-1/2" ANGLE BR (FxF) NPT	530BRPRF15	\$ 255.07	POR
RESTRICTING VALVE #IE25H-PRV-CP 1-1/2" ANGLE CH (FxF) NPT	530CRPRF15	\$ 281.99	POR
RESTRICTING VALVE #IE23-PRV 2-1/2" ANGLE BR (FNPT x MQST)	PRV 2-1/2	\$ 408.32	POR
RESTRICTING VALVE #IE23-PRV-CP 2-1/2" ANGLE CH (FNPT x MQST)	XXXXXXX214	\$ 512.37	POR

Extinguishers

Description	Product Nu.	List \$	CODE
EXT 5 LBS ABC 3A 40BC + WALL BRACKET	530ABC0005	\$ 153.06	D
EXT 10 LBS ABC 4A 60BC + WALL BRACKET	530ABC0010	\$ 227.12	D
EXT 20 LBS ABC 6A 80BC	53000E20AB	\$ 393.02	POR

Hoses & Nozzles

Description	Product Nu.	List \$	CODE
SWING HOSE RACK KIT +75' HOSE & 1-1/2" RED NOZZLE	530ASSHR75	\$ 473.30	POR
SWING HOSE RACK KIT +100' HOSE & 1-1/2" RED NOZZLE	530ASSHR00	\$ 546.58	POR
HOSE + CPLG BRASS 1-1/2" X 50'	530BRB5015	\$ 318.81	POR
HOSE + CPLG BRASS 1-1/2" X 75'	530BRB7515	\$ 412.55	POR
HOSE + CPLG BRASS 1-1/2" X 100'	530BRB1015	\$ 419.86	POR
HOSE + CPLG CHROME 1-1/2" X 75'	530CRB7515	\$ 378.36	POR
HOSE + CPLG CHROME 1-1/2" X 100'	530CRB1015	\$ 442.52	POR
NOZZLE 1-1/2" RED LEXAN	530RGLAN15	\$ 35.63	POR
NOZZLE 1-1/2" CHROME LEXAN	530CLLAN15	\$ 48.38	POR

NOZZLE 1-1/2" BRASS	530BRLAN15	\$ 99.19	POR
NOZZLE 1-1/2" CHROME	530CRLAN15	\$ 91.50	POR
PIN TYPE STATIONARY HOSE RACK	53000PIN00	\$ 103.65	POR
SWING HOSE RACK ONLY	53000SHR75	\$ 128.97	POR
SWING HOSE RACK RED + NIPPLE & LOCK RING (FOR 100'	53000SHR00	\$ 151.83	POR
SWING HOSE REEL 24" X 3 #IE-7	HOSE REEL	\$ 464.13	POR
STATIONARY WATER STOP	53000ETR00	\$ 36.44	POR
TARATON HOSE HANGER	53000STA00	\$ 153.85	POR
DUST COVER FOR SWING RACK (FRENCH)	DUSTSWR00F	\$ 66.80	POR
DUST COVER FOR SWING RACK (ENGLISH)	DUSTSWR00A	\$ 65.59	POR
DUST COVER FOR HOSE REEL (FRENCH)	XXXXXXXX193	\$ 65.59	POR
DUST COVER FOR HOSE REEL (ENGLISH)	DUST COVER	\$ 65.59	POR

Siameses



Description	Product Nu.	List \$	CODE
SIAMESE KIT 1-1/2" SURFACE BRASS	530BRRES00	\$ 136.04	POR
SIAMESE KIT 2-1/2" SURFACE BRASS QST	530BRRES25	\$ 250.82	POR
SIAMESE KIT 1-1/2" SURFACE CHROME	530CRRES00	\$ 194.34	POR
SIAMESE KIT SURFACE BRASS + RED QST	530BRSSCQS	\$ 323.90	POR
SIAMESE KIT FLUSH STRAIGHT CHROME QST	530BRSEC00	\$ 1,474.35	POR
SIAMESE BODY SURFACE BRASS QST	QST	\$ 295.56	POR
SIAMESE BODY FLUSH BRASS GROOVE	530BRSTB00	\$ 627.35	POR
SIAMESE BODY FLUSH BRASS ANGLE GRV	530BRANB00	\$ 740.52	POR
SIAMESE BODY SURFACE BRASS ANGLE "SIDEWALK"	SIDEWALK	\$ 356.69	POR
WALL HYDRANT BODY SURFACE BRASS	530BRWHB00	\$ 203.85	POR
WALL HYDRANT BODY FLUSH BRASS STRAIGHT - NO CLAPPERS	530BRWHF40	\$ 627.35	POR
WALL HYDRANT BODY FLUSH BRASS ANGLE - NO CLAPPERS	530BRWHAN0	\$ 754.24	POR
WALL HYDRANT CONTROL CHROME	WCHCHROM	\$ 705.70	POR

Plates

Description	Product Nu.	List \$	CODE
RECT PLATE BRASS "AUTO SPRINKLER"	530PSBAS00	\$ 334.63	POR
RECT PLATE BRASS "AUTO SPRINKLER STAND PIPE"	530PSBASSP	\$ 334.63	POR
RECT PLATE BRASS "BORNE MURALE"	530PSBBF00	\$ 334.63	POR
RECT PLATE BRASS "GICLEUR AUTO"	530PSBGA00	\$ 334.63	POR
RECT PLATE BRASS "GICL AUTO/CANAL INCENDIE"	530PSBGACI	\$ 334.63	POR
RECT PLATE BRASS "WALL HYDRANT"	530PSBWH00	\$ 334.63	POR
RECT PLATE CHROME "AUTO SPRINKLER"	530PSCAS00	\$ 412.97	POR
RECT PLATE CHROME "AUTO SPRINKLER STAND PIPE"	530PSCASWH	\$ 412.97	POR
PLAQUE RECTANGULAIRE CHROME BROSSÉ "ESSAI D.A.R"	530PSCDAR0	\$ 836.22	POR
PLAQUE RECTANGULAIRE CHROME "GICLEUR/AUTO"	530PSCGA00	\$ 573.65	POR
RECT PLATE CHROME "WALL HYDRANT"	530PSCWH00	\$ 412.97	POR
ROUND PLATE RED "WALL HYDRANT"	PLATEHYDRA	\$ 24.29	POR
ROUND PLATE RED "GICLEUR AUTO"	SIAMOISE P	\$ 42.92	POR
ROUND PLATE RED "AUTO SPRINKLER"	XXXXXXXX237	\$ 42.92	POR
ROUND PLATE BRASS "GICLEUR/CANALISATION"	XXXXXXXX268	\$ 73.28	POR
ROUND PLATE RED "ESSAI DAR" 2-1/2"	530RPDAR25	\$ 207.90	POR
ROUND PLATE RED "ESSAI DAR" 4"	530RPDAR40	\$ 235.62	POR
SIGN FOR SIAMESE 18" X 18"	53000PICTO	\$ 137.80	POR
SIGN FOR SIAMESE 12" X 12"	53000PICT2	\$ 43.80	POR

Adapters

Description	Product Nu.	List \$	CODE
CAP & CHAIN 1-1/2" BRASS NPSH	530BR7C015	\$ 30.37	POR
CAP & CHAIN 1-1/2" CHROME NPSH	530CR7C015	\$ 47.17	POR
CAP & CHAIN 2-1/2" PLASTIC RED UNIVERSAL	530RD7CUNI	\$ 37.27	POR
CAP & CHAIN 2-1/2" PLASTIC RED QST	530RG7C025	\$ 10.73	POR
CAP & CHAIN 2-1/2" BRASS QST	530BR7C025	\$ 42.92	POR
CAP & CHAIN 2-1/2" BRASS WCT	530BR7C425	\$ 42.92	POR
CAP & CHAIN 2-1/2" CHROME PLASTIC QST	530CP7C025	\$ 21.46	POR
CAP & CHAIN 2-1/2" CHROME QST	530CR7C025	\$ 59.31	POR
QUICK PLUG 2-1/2" PLASTIC RED #HF-45-Q	530RGEAS25	\$ 9.11	POR
PLUG & CHAIN 2-1/2" PLASTIC RED QST	530RGLP025	\$ 54.91	POR
PLUG & CHAIN 2-1/2" PLASTIC RED BCT	530RGLP125	\$ 54.91	POR

PLUG & CHAIN 2-1/2" PLASTIC RED CSA	530RGLP225	\$ 54.91	POR
PLUG & CHAIN 2-1/2" PLASTIC RED NSST	530RGLP325	\$ 54.91	POR
PLUG & CHAIN 2-1/2" PLASTIC RED WCT	530RGLP425	\$ 54.91	POR
PLUG & CHAIN 2-1/2" BRASS QST	530BR7P025	\$ 64.78	POR
PLUG & CHAIN 2-1/2" CHROME QST	530CR7P025	\$ 86.24	POR
REDUCER 2-1/2" x 1-1/2" BRASS FQST x MNPSH	530BRR2515	\$ 47.98	POR
REDUCER 2-1/2" x 1-1/2" CHROME FQST x MNPSH	530CRR2515	\$ 65.59	POR
HF-57 ADAPTER 2-1/2" BRASS FNPT x MQST	530H57QS25	\$ 83.81	POR
HF-55 ADAPTER 2-1/2" BRASS MNPT x MQST	530BR55QST	\$ 83.81	POR
HF-57 ADAPTER 2-1/2" CHROME FNPT x MQST	53057CQS25	\$ 114.98	POR
HF-58 SNOOT & SWIVEL 2-1/2" BRASS QST	530BR58QST	\$ 120.45	POR
HF-58 SNOOT & SWIVEL 2-1/2" CHROME QST	530CR58QST	\$ 141.71	POR
STORZ ADAPTER 4" STRZ X 4" FNPT	530STZ4000	\$ 371.70	POR
STORZ ADAPTER 30° 4" STRZ X 4" FNPT	530STZ4030	\$ 814.69	POR
STORZ CAP & CHAIN 4"	530STZCC40	\$ 446.39	POR
STORZ SCREEN 4"	530STZSC40	\$ 22.27	POR

Accessories



Description	Product Nu.	List \$	CODE
TRINAL WRENCH #FE-28 1-1/2" & 2-1/2"	53000CLE00	\$ 19.43	POR
BREAKER BAR FOR FEC CABINETS	530FXCBB00	\$ 10.12	POR
LATCH FOR CABINET	LATCH	\$ 22.27	POR
BREAK GLASS KIT & HAMMER W&C	BRISVITRE	\$ 48.99	POR

Switches

Flow Switches



Description	Product Nu.	List \$	CODE
WATERFLOW SWITCH + RETARD #VSR-S 1" TO 2"	810WF00012	\$ 493.81	A
WATERFLOW SWITCH + RETARD #VSR 2"	810WF00020	\$ 493.81	A
WATERFLOW SWITCH + RETARD #VSR 2-1/2"	810WF00025	\$ 493.81	A
WATERFLOW SWITCH + RETARD #VSR 3"	810WF00030	\$ 493.81	A
WATERFLOW SWITCH + RETARD #VSR 3-1/2"	810WF00035	\$ 493.81	A
WATERFLOW SWITCH + RETARD #VSR 4"	810WF00040	\$ 493.81	A
WATERFLOW SWITCH + RETARD #VSR 5"	810WF00050	\$ 493.81	A
WATERFLOW SWITCH + RETARD #VSR 6"	810WF00060	\$ 493.81	A
WATERFLOW SWITCH + RETARD #VSR 8"	810WF00080	\$ 539.00	A
WATERFLOW SWITCH + RETARD #VSR 10"	810WF000A0	\$ 1,209.30	A

Pressure Switches



Description	Product Nu.	List \$	CODE
WF PRESSURE SWITCH #PS10-1 4-15 PSI SPDT NL	810PS0101N	\$ 328.25	A
WF PRESSURE SWITCH #PS10-2 4-15 PSI SPDT NL	810PS0102N	\$ 374.87	A
WF PRESSURE SWITCH #PS10-EX EXP PROOF	810PS10EXP	\$ 1,926.22	A
SUPERVISORY PRESS SW #PS40-1 10-60 PSI SPDT NL	810PS0401N	\$ 328.25	A
SUPERVISORY PRESS SW #PS40-2 10-60 PSI SPDT NL	810PS0402N	\$ 374.87	A
SUPERVISORY PRESS SW #PS120-1 25-175 PSI SPDT NL	810PS1201N	\$ 328.25	A
SUPERVISORY PRESS SW #PS120-2 25-175 PSI SPDT NL	810PS1202N	\$ 374.87	A
PUMP CONTROL SWITCH #ADPS-300-1B 25-300 PSI	810ADPS000	\$ 611.49	A
PUMP CONTROL SWITCH #PCS-300-1B 25-300 PSI	810PCS0000	\$ 739.16	A

Supervisory Switches

Description	Product Nu.	List \$	CODE
SUPERVISORY SWITCH #PTS-C (PLUG TYPE)	810PTS0000	\$ 451.47	A
SUPERVISORY SWITCH #RBVS (BALL VALVE)	810RBVST00	\$ 532.10	A
SUPERVISORY SWITCH #OSYSU-2	810OSYSUA2	\$ 358.46	A
SUPERVISORY SWITCH #OSYSU EX PROOF	810OSYSUEX	\$ 1,537.55	A
SUPERVISORY SWITCH #PCVS-2 (CONTROL VALVE)	810PCVS000	\$ 325.64	A

Bells

Description	Product Nu.	List \$	CODE
ELECT BELL 6" 24V #PDC-6-24	520BEL2460	\$ 137.72	A
See part 520BEL1260	520BEL1060	\$ 105.02	A
ELECT BELL 8" 24V #PDC-8-24	520BEL2480	\$ 180.78	A
See part 520BEL1280	520BEL1080	\$ 130.15	A
ELECT BELL 10" 24V #PDC-10-24	520BEL24A0	\$ 202.66	A
BELL WEATHERPROOF BACK BOX #BBK-1	520BELBOX0	\$ 51.85	A

Others

Description	Product Nu.	List \$	CODE
ALLEN BRADLEY PCS #836T-T253J (12-150 PSI)	810ABT253J	\$ 1,343.89	A
ALLEN BRADLEY PCS #836T-T254J (20-300 PSI)	810ABT254J	\$ 1,091.64	A
DIGITAL PRESSURE SWITCH FOR COMPRESSOR	810DPSRET0	\$ 2,072.81	POR
PRESSURE SWITCH FOR COMPRESSOR (13-18psi) Diff. 5psi	810SWP6030	\$ 742.46	A
PRESSURE SWITCH FOR COMPRESSOR (30-44psi) Diff. 14psi	810SWP6040	\$ 533.39	A
PRESSURE SWITCH + UNLOADER FOR COMP. (30-44psi) Diff. 14psi	810SWP6060	\$ 797.02	A
PRESSURE SWITCH FOR COMPRESSOR (30-40psi) Diff. 10psi	810SWP6010	\$ 860.62	A
PRESSURE SWITCH + UNLOADER FOR COMP. (30-40psi) Diff. 10psi	810SWP6013	\$ 1,060.66	A
MANUAL STARTER FURNAS	81010BC1B0	\$ 297.54	A
HEATER RELAY FURNAS (9.96 - 10.8 AMP)	81010C4700	\$ 106.16	A
SWITCH FURNAS / WATER #69WH6 (20-100 PSI) OFF ONLY	81069WH600	\$ 156.08	POR

Valves

Butterfly Valves



Description	Product Nu.	List \$	CODE
B'FLY VALVE THR + TS 1" (UL/FM)	45FTNBSW10	\$ 589.70	POR
B'FLY VALVE THR + TS 1-1/4"	45FTNBSW12	\$ 610.48	POR
B'FLY VALVE THR + TS 1-1/2"	45FTNBSW15	\$ 652.58	POR
B'FLY VALVE THR + TS 2"	45FTNBSW20	\$ 766.69	POR
B'FLY VALVE GR + TS 1-1/4"	45FINBSW12	\$ 638.14	POR
B'FLY VALVE GR + TS 1-1/2"	45FINBSW15	\$ 677.65	POR
B'FLY VALVE GR + TS 2"	45FINBSW20	\$ 777.13	POR
B'FLY VALVE GR + TS 2-1/2"	45FINBSW25	\$ 538.09	POR
B'FLY VALVE GR + TS 3"	45FINBSW30	\$ 587.01	POR
B'FLY VALVE GR + TS 4"	45FINBSW40	\$ 606.36	POR
B'FLY VALVE GR + TS 5"	45FINBSW50	\$ 849.80	POR
B'FLY VALVE GR + TS 6"	45FINBSW60	\$ 849.80	POR
B'FLY VALVE GR + TS 8"	45FINBSW80	\$ 1,226.48	POR
B'FLY VALVE GR + TS 10" (175 PSI)	45FINBSWA0	\$ 1,969.04	POR
B'FLY VALVE N/C GR + TS 2-1/2"	45BUNBSC25	\$ 1,317.56	POR
B'FLY VALVE N/C GR + TS 3"	45BUNBSC30	\$ 1,435.16	POR
B'FLY VALVE N/C GR + TS 4"	45BUNBSC40	\$ 1,818.57	POR
B'FLY VALVE N/C GR + TS 6"	45BUNBSC60	\$ 2,075.27	POR
B'FLY VALVE N/C GR + TS 8"	45BUNBSC80	\$ 2,996.40	POR
B'FLY VALVE N/C GR + TS 10"	45BUNBSWA0	\$ 5,863.98	POR
WAFER B'FLY + TS 2"	45BUNBSW20	\$ 1,208.68	POR
WAFER B'FLY + TS 2-1/2"	45BUNBSW25	\$ 1,217.06	POR
WAFER B'FLY + TS 3"	45BUNBSW30	\$ 1,339.86	POR
WAFER B'FLY + TS 4"	45BUNBSW40	\$ 1,362.10	POR
WAFER B'FLY + TS 6"	45BUNBSW60	\$ 1,872.90	POR
WAFER B'FLY + TS 8"	45BUNBSW80	\$ 2,805.82	POR
WAFER B'FLY + TS 10"	45BUNBSWA0	\$ 3,515.11	POR

OS&Y Valves

Description	Product Nu.	List \$	CODE
GATE VALVE OS&Y THR #T-104-O 1"	45OSNB0010	\$ 870.91	POR
GATE VALVE OS&Y THR #T-104-O 1-1/4"	45OSNB0012	\$ 1,005.82	POR
GATE VALVE OS&Y THR #T-104-O 1-1/2"	45OSNB0015	\$ 1,295.17	POR
GATE VALVE OS&Y THR #T-104-O 2"	45OSNB0020	\$ 1,689.14	POR
OS&Y GATE VALVE #F-607-RWS 2-1/2"	45OSNB0025	\$ 1,501.17	POR
OS&Y GATE VALVE #F-607-RWS 3"	45OSNB0030	\$ 1,570.36	POR
OS&Y GATE VALVE #F-607-RWS 4"	45OSNB0040	\$ 1,834.17	POR
OS&Y GATE VALVE #F-607-RWS 6"	45OSNB0060	\$ 2,895.23	POR
OS&Y GATE VALVE #F-607-RWS 8"	45OSNB0080	\$ 4,484.20	POR
OS&Y GATE VALVE #F-607-RWS 10"	45OSNB00A0	\$ 7,647.00	POR

NRS Valves

Description	Product Nu.	List \$	CODE
WALL POST NRS GATE #F-609-RW 4"	45NRNBPI40	\$ 2,390.82	POR
WALL POST NRS GATE #F-609-RW 6"	45NRNBPI60	\$ 2,590.57	POR
WALL POST NRS GATE #F-609-RW 8"	45NRNBPI80	\$ 6,142.63	POR
WALL POST NRS GATE #F-609-RW 10"	NRS W 10 N	\$ 7,627.61	C
NRS GATE VALVE #M-609-RW (MJ) 4"	700NRNB040	\$ 1,737.48	POR
NRS GATE VALVE #M-609-RW (MJ) 6"	700NRNB060	\$ 2,761.44	POR
NRS GATE VALVE #M-609-RW (MJ) 8"	700NRNB080	\$ 4,036.32	POR
NRS GATE VALVE #M-609-RW (MJ) 10"	700NRNB0A0	\$ 6,383.37	POR
NRS WRENCH	XXXXXXXX178	\$ 154.18	C

Ball Valves

Description	Product Nu.	List \$	CODE
GAUGE VALVE THREAD 1/4"	403WNB0002	\$ 83.02	POR
BRASS BALL VALVE 1/4"	40BANB0002	\$ 22.83	POR
BRASS BALL VALVE 1/2"	40BANB0005	\$ 22.83	POR
BRASS BALL VALVE 3/4"	40BANB0007	\$ 35.62	POR
BRASS BALL VALVE 1"	40BANB0010	\$ 52.51	POR
BRASS BALL VALVE 1-1/4"	40BANB0012	\$ 87.38	POR
BRASS BALL VALVE 1-1/2"	40BANB0015	\$ 116.29	POR
BRASS BALL VALVE 2"	40BANB0020	\$ 179.36	POR

BALL VALVE NIBCO 2" GR + TS #KG-505-W-8 UL/FM	45BANBSW20	\$ 2,102.42	POR
MILWAUKEE BUTTERBALL THR 1"	45BBMISW10	\$ 736.45	A
MILWAUKEE BUTTERBALL THR 1-1/4"	45BBMISW12	\$ 800.76	A
MILWAUKEE BUTTERBALL THR 1-1/2"	45BBMISW15	\$ 915.39	A
MILWAUKEE BUTTERBALL THR 2"	45BBMISW20	\$ 1,126.46	A
BLEEDER BALL VALVE 1/2"	BLEEDER N	\$ 136.20	POR

Post Indicators



Description	Product Nu.	List \$	CODE
UPRIGHT POST INDICATOR	700PINBUND	\$ 6,211.37	POR
WALL POST INDICATOR #NIP2AW	45PINBWALL	\$ 3,607.27	POR

Riser Manifolds



Description	Product Nu.	List \$	CODE
1-1/4" UM MANIFOLD GROOVED (NO CONTROL VALVE)	82XHUMGB12	\$ 2,557.01	A
1-1/2" UM MANIFOLD GROOVED (NO CONTROL VALVE)	82XHUMGB15	\$ 2,626.29	A
2" UM MANIFOLD GROOVED (NO CONTROL VALVE)	82XHUMGB20	\$ 2,718.39	A
2-1/2" UM MANIFOLD GROOVED (NO CONTROL VALVE)	82XHUMGB25	\$ 2,875.08	A
3" UM MANIFOLD GROOVED (NO CONTROL VALVE)	82XHUMGB30	\$ 2,999.48	A
4" UM MANIFOLD GROOVED (NO CONTROL VALVE)	82XHUMGB40	\$ 3,534.85	A
6" UM MANIFOLD GROOVED (NO CONTROL VALVE)	82XHUMGB60	\$ 3,815.82	A
8" UM MANIFOLD GROOVED (NO CONTROL VALVE)	82XHUMGB80	\$ 5,417.18	A
1-1/4" UM MANIFOLD GRVD WITH CTRL VLV (S0120UMV00)	82CHUMGB12	\$ 3,171.14	A
1-1/2" UM MANIFOLD GRVD WITH CTRL VLV (S0150UMV00)	82CHUMGB15	\$ 3,258.52	A
2" UM MANIFOLD GRVD WITH CTRL VLV (S0200UMV00)	82CHUMGB20	\$ 3,451.38	A
2-1/2" UM MANIFOLD GRVD WITH CTRL VLV (S0240UMV00)	82CHUMGB25	\$ 3,957.60	A
3" UM MANIFOLD GRVD WITH CTRL VLV (S0300UMV00)	82CHUMGB30	\$ 3,856.83	A
4" UM MANIFOLD GRVD WITH CTRL VLV (S0400UMV00)	82CHUMGB40	\$ 4,485.02	A
6" UM MANIFOLD GRVD WITH CTRL VLV (S0600UMV00)	82CHUMGB60	\$ 4,881.08	A
8" UM MANIFOLD GROOVED (WITH CONTROL VALVE)	82CHUMGB80	\$ 7,308.17	A
1-1/4" UMC MANIFOLD GR RIGHT (NO CONTROL VALVE)	82RHUMG012	\$ 3,171.14	A
1-1/2" UMC MANIFOLD GR RIGHT (NO CONTROL VALVE)	82RHUMG015	\$ 3,258.52	A

2" UMC MANIFOLD GR RIGHT (NO CONTROL VALVE)	82RHUMG020	\$ 3,590.70	A
2-1/2" UMC MANIFOLD GR RIGHT (NO CONTROL VALVE)	82RHUMG025	\$ 3,667.11	A
3" UMC MANIFOLD GR RIGHT (NO CONTROL VALVE)	82RHUMG030	\$ 4,417.36	A
4" UMC MANIFOLD GR RIGHT (NO CONTROL VALVE)	82RHUMG040	\$ 4,761.32	A
6" UMC MANIFOLD GR RIGHT (NO CONTROL VALVE)	82RHUMG060	\$ 5,732.91	A
1-1/4" UMC MANIFOLD GR Right W/BFLY	82RHUMGB12	\$ 3,634.01	A
1-1/2" UMC MANIFOLD GR Right W/BFLY	82RHUMGB15	\$ 3,793.80	A
2" UMC MANIFOLD GR Right W/BFLY (S020UMCRV0)	82RHUMGB20	\$ 4,210.52	A
2-1/2" UMC MANIFOLD GR Right W/BFLY (S024UMCRV0)	82RHUMGB25	\$ 4,286.59	A
3" UMC MANIFOLD GR Right W/BFLY (S030UMCRV0)	82RHUMGB30	\$ 4,952.65	A
4" UMC MANIFOLD GR Right W/BFLY (S040UMCRV0)	82RHUMGB40	\$ 5,339.49	A
6" UMC MANIFOLD GR Right W/BFLY (S060UMCRV0)	82RHUMGB60	\$ 6,565.48	A
8" UMC MANIFOLD GR Right W/BFLY (S080UMCRV0)	82RHUMGB80	\$ 9,926.60	A
RISER MANIFOLD #M8000 THR 1-1/4" X 1/2" ORIF	82000RMT12	\$ 2,080.13	A
RISER MANIFOLD #M8000 THR 1-1/2" X 1/2" ORIF	82000RMT15	\$ 2,188.18	A
RISER MANIFOLD #M8000 GR 1-1/2" X 1/2" ORIF	82000RMG15	\$ 2,188.18	A
RISER MANIFOLD #M8000 GR 2" X 1/2" ORIF	82000RMG20	\$ 2,290.82	A
RISER MANIFOLD #M8000 GR 2-1/2" X 1/2" ORIF	82000RMG25	\$ 2,297.13	A
RISER MANIFOLD #M8000 GR 3" X 1/2" ORIF	82000RMG30	\$ 2,339.50	A
RISER MANIFOLD #M8000 GR 4" X 1/2" ORIF	82000RMG40	\$ 3,037.20	A
RISER MANIFOLD #M8000 GR 6" X 1/2" ORIF	82000RMG60	\$ 3,260.75	A
RISER MANIFOLD #M8011 GR 1-1/2" x 1/2" ori	820RPG1505	\$ 2,446.59	A
RISER MANIFOLD #M8011 GR 2" x 1/2"	820RPG2005	\$ 2,549.23	A
RISER MANIFOLD #M8011 GR 2-1/2" x 1/2"	820RPG2505	\$ 2,615.63	A
RISER MANIFOLD #M8011 GR 3" x 1/2"	820RPG3005	\$ 2,658.00	A
RISER MANIFOLD #M8011 GR 4" x 1/2"	820RPG4005	\$ 3,367.72	A
RISER MANIFOLD #M8011 GR 6" x 1/2"	820RPG6005	\$ 3,579.26	A

Check Valves



Description	Product Nu.	List \$	CODE
CHECK VALVE #99S THR 1/4"	40CHUB0002	\$ 93.26	A
CHECK VALVE #99S THR 1/2"	40CHUB0005	\$ 93.26	A
CHECK VALVE #99S THR 3/4"	40CHUB0007	\$ 106.88	A
CHECK VALVE #99S THR 1"	40CHUB0010	\$ 148.82	A
CHECK VALVE #99S THR 1-1/4"	40CHUB0012	\$ 213.90	A
CHECK VALVE #99S THR 1-1/2"	40CHUB0015	\$ 306.09	A
CHECK VALVE #99S THR 2"	40CHUB0020	\$ 371.91	A
CHECK VALVE THR 1/4" SWAGELOK #B-4C4-1/3	40CHWSW000	\$ 483.00	POR
CHECK VALVE 1/2" SWAGELOCK #B-8CP2	40CHSW0005	\$ 441.60	POR
CHECK VALVE GR 4" FOR SIAMESE	45CHFFPG40	\$ 636.40	A
CHECK VALVE GR 2" GRUVLOCK #78FP UL/FM	45CHANGR20	\$ 369.35	A
CHECK VALVE GR 2-1/2" GRUVLOCK #78FP UL/FM	45CHANGR25	\$ 417.19	A
CHECK VALVE GR 3" GRUVLOK #78FP UL/ULC FM	45CHANGR30	\$ 427.91	A
CHECK VALVE GR 4" GRUVLOK #78FP UL/ULC FM	45CHANGR40	\$ 481.40	A
CHECK VALVE GR 6" GRUVLOK #78FP UL/ULC FM	45CHANGR60	\$ 904.24	A
CHECK VALVE GR 8" GRUVLOK #78FP UL/ULC FM	45CHANGR80	\$ 1,324.01	A
CHECK VALVE GR 1-1/2" VIKING L-1	510CHVIG15	\$ 758.94	C
CHECK VALVE SPRING LOADED GR 2" VIKING L-1	510CHVIG20	\$ 877.47	C
SWING CHECK VLV GR 2-1/2" VIKING D-1	510CHVIG25	\$ 640.72	C
SWING CHECK VLV GR 3" VIKING G-1	510CHVIG30	\$ 1,167.50	C
SWING CHECK VLV GR 4" VIKING G-1	510CHVIG40	\$ 640.73	C
SWING CHECK VLV GR 6" VIKING G-1	510CHVIG60	\$ 1,529.98	C
SWING CHECK VLV GR 8" VIKING G-1	510CHVIG80	\$ 2,155.28	C
SWING CHECK VLV FLG 4" VIKING G-1	510CHVIF40	\$ 1,806.53	A
SWING CHECK VLV FLG 6" VIKING G-1	510CHVIF60	\$ 2,955.02	A
SWING CHECK VLV FLG 8" VIKING G-1	510CHVIF80	\$ 4,870.43	A
WAFER CHECK VALVE 2"	45CRRN0020	\$ 665.55	A
WAFER CHECK VALVE 2-1/2"	45CRRN0025	\$ 748.20	A
WAFER CHECK VALVE 3"	45CRRN0030	\$ 774.30	A
WAFER CHECK VALVE 4"	45CRRN0040	\$ 939.60	A
WAFER CHECK VALVE 5"	45CRRN0050	\$ 1,322.84	A
WAFER CHECK VALVE 6"	45CRRN0060	\$ 1,439.85	A
WAFER CHECK VALVE 8"	45CRRN0080	\$ 2,014.05	A

WAFER CHECK VALVE 10"	45CRRN00A0	\$ 3,379.95	A
WAFER CHECK VALVE 12"	45CRRN00C0	\$ 4,832.85	A

Test & Drain



Description	Product Nu.	List \$	CODE
3-WAY VALVE 1/4"	403WUB0002	\$ 46.97	A
TEST & DRAIN AGF #M1000 THR 3/4" X 1/2" (K5.6) ORIF	820TD00007	\$ 613.57	A
TEST & DRAIN AGF #M1000 THR 1" X 1/2" (K5.6) ORIF	820TD00010	\$ 583.52	A
TEST & DRAIN AGF #M1000 THR 1" X 17/32" (K8.0) ORIF	820TD01732	\$ 643.62	A
TEST & DRAIN AGF #M1000 THR 1-1/4" X 1/2" (K5.6) ORIF	820TD00012	\$ 691.69	A
TEST & DRAIN AGF #M1000 THR 1-1/4" X 3/4" (K14) ORIF	820TD0ESFR	\$ 751.79	A
TEST & DRAIN AGF #M1000 THR 1-1/2" X 1/2" (K5.6) ORIF	820TD00015	\$ 1,274.61	A
TEST & DRAIN AGF #M1000 THR 2" X 1/2" (K5.6) ORIF	820TD00020	\$ 1,226.54	A
TEST & DRAIN AGF #M1000 THR 2" X 7/16" (K4.2) ORIF	820TD71620	\$ 1,286.63	A
TEST & DRAIN AGF #M1000 THR 2" X 17/32" (K8.0) ORIF	820TD17320	\$ 1,286.63	A
TEST & DRAIN AGF #M1000 THR 2" X 5/8" (K11.2) ORIF	820TDELO20	\$ 1,286.63	A
TEST & DRAIN AGF #M1000 THR 2" X 3/4" (K14) ORIF	820TDE0720	\$ 1,286.63	A
T & D AGF KIT #M1011T+PRV 1" X 1/2" (K5.6) ORIF	820TDT0010	\$ 1,085.38	A
T & D AGF KIT #M1011T+PRV 1-1/4" X 1/2" (K5.6) ORIF	820TDT0012	\$ 1,193.55	A
T & D AGF KIT #M1011T+PRV 2" X 1/2" (K5.6) ORIF	820TDT0020	\$ 1,728.39	A
T & D AGF #M1011A + PRV 1" X 1/2" (K5.6) ORIF	820TDR0510	\$ 938.14	A
T & D AGF #M1011A + PRV 2" X 1/2" (K5.6) ORIF	820TDR0520	\$ 1,581.16	A
INSPECTOR'S TEST AGF #M3011A 1/2"	820IT01005	\$ 578.77	A
INSPECTOR'S TEST AGF #M3011A 17/32"	820IT01732	\$ 578.77	A
INSPECTOR'S TEST AGF #M3011A 5/8" (ELO)	820IT0B500	\$ 578.77	A

Globe Valves



Description	Product Nu.	List \$	CODE
GLOBE VALVE THR 1/4" UB #125S	40GLUB0002	\$ 65.69	A
GLOBE VALVE THR 1/2" UB #125SUL	40GLUB0005	\$ 84.54	A
GLOBE VALVE THR 3/4" UB #125SUL	40GLUB0007	\$ 104.20	A
GLOBE VALVE THR 1" UB #125SUL	40GLUB0010	\$ 140.03	A
GLOBE VALVE THR 1-1/4" UB #125SUL	40GLUB0012	\$ 230.40	A
GLOBE VALVE THR 1-1/2" UB #125SUL	40GLUB0015	\$ 325.48	A
GLOBE VALVE THR 2" UB #125SUL	40GLUB0020	\$ 468.66	A

Angle Valves

Description	Product Nu.	List \$	CODE
ANGLE VALVE THR 1/2" UB #126SUL	40ANUB0005	\$ 87.29	A
ANGLE VALVE THR 3/4" UB #126SUL	40ANUB0007	\$ 100.91	A
ANGLE VALVE THR 1" UB #126SUL	40ANUB0010	\$ 150.43	A
ANGLE VALVE THR 1-1/4" UB #126SUL	40ANUB0012	\$ 244.76	A
ANGLE VALVE THR 1-1/2" UB #126SUL	40ANUB0015	\$ 329.10	A
ANGLE VALVE THR 2"	40ANUB0020	\$ 398.61	A

**Backflows
Double Check**

Description	Product Nu.	List \$	CODE
BACKFLOW BALL VLV 3/4" WILKINS #350XL LEAD FREE	460350BA07	\$ 463.00	A
BACKFLOW BALL VLV 1" WILKINS #350XL LEAD FREE	460350BA10	\$ 569.97	A
BACKFLOW BALL VLV 1-1/4" WILKINS #350XL LEAD FREE	460350BA12	\$ 1,068.03	A
BACKFLOW BALL VLV 1-1/2" WILKINS #350XL LEAD FREE	460350BA15	\$ 1,078.69	A
BACKFLOW BALL VLV 3/4" WILKINS #350 LEADED	460350BL07	\$ 447.40	A
BACKFLOW BALL VLV 1" WILKINS #350 LEADED	460350BL10	\$ 545.40	A
BACKFLOW BALL VLV 1-1/4" WILKINS #350 LEADED	460350BL12	\$ 1,023.06	A
BACKFLOW BALL VLV 1-1/2" WILKINS #350 LEADED	460350BL15	\$ 1,033.98	A
BACKFLOW BALL VLV 2" WILKINS #350XL LEAD FREE	460350BA20	\$ 1,272.66	A
BACKFLOW SS B'FLY GR 2-1/2" WILKINS #350AST	460SSTBU25	\$ 3,813.00	A
BACKFLOW SS B'FLY GR 3" WILKINS #350AST	460SSTBU30	\$ 3,895.00	A
BACKFLOW SS B'FLY GR 4" WILKINS #350AST	460SSTBU40	\$ 4,448.50	A
BACKFLOW SS B'FLY GR 6" WILKINS #350AST	460SSTBU60	\$ 6,867.50	A
BACKFLOW SS B'FLY GR 8" WILKINS #350AST	460SSTBU80	\$ 14,391.00	A
BACKFLOW SS B'FLY GR 10" WILKINS #350AST	460SSTBUA0	\$ 25,071.50	POR
BACKFLOW SS OS&Y 2-1/2" WILKINS #350AST	460SSTOS25	\$ 4,441.25	A
BACKFLOW SS OS&Y 3" WILKINS #350AST	460SSTOS30	\$ 4,653.75	A
BACKFLOW SS OS&Y 4" WILKINS #350AST	460SSTOS40	\$ 5,185.00	A
BACKFLOW SS OS&Y 6" WILKINS #350AST	460SSTOS60	\$ 7,480.00	A
BACKFLOW SS OS&Y 8" WILKINS #350AST	460SSTOS80	\$ 16,150.00	A
BACKFLOW SS OS&Y 10" WILKINS #350AST	460SSTOSA0	\$ 22,185.00	POR

**Backflows
Reduce Pressure**

Description	Product Nu.	List \$	CODE
RP BACKFLOW BALL VLV 3/4" WILKINS #375	460375BA07	\$ 777.37	A
RP BACKFLOW BALL VLV 1" WILKINS #375	460375BA10	\$ 935.00	A
RP BACKFLOW BALL VLV 1-1/4" WILKINS LEAD FREE #975XL	460975BA12	\$ 1,433.99	A
RP BACKFLOW BALL VLV 1-1/2" WILKINS #975XL	460975BA15	\$ 1,554.74	A
RP BACKFLOW BALL VLV 2" WILKINS #975XL	460975BA20	\$ 1,733.24	A
RP BACKFLOW SS B'FLY GR 2-1/2" WILKINS #375ASTBG	460RPSSB25	\$ 5,795.22	A
RP BACKFLOW SS B'FLY GR 3" WILKINS #375ASTBG	460RPSSB30	\$ 6,174.91	A
RP BACKFLOW SS B'FLY GR 4" WILKINS #375ASTBG	460RPSSB40	\$ 8,124.00	A
RP BACKFLOW SS B'FLY GR 6" WILKINS #375ASTBG	460RPSSB60	\$ 12,593.64	A
RP BACKFLOW SS B'FLY GR 8" WILKINS #375ASTBG	460RPSSB80	\$ 22,572.05	A
RP BACKFLOW SS OS&Y 2-1/2" WILKINS #375AST	460RPSSO25	\$ 5,883.74	A
RP BACKFLOW SS OS&Y 3" WILKINS #375AST	460RPSSO30	\$ 6,154.09	A
RP BACKFLOW SS OS&Y 4" WILKINS #375AST	460RPSSO40	\$ 7,604.19	A
RP BACKFLOW SS OS&Y 6" WILKINS #375AST	460RPSSO60	\$ 11,538.37	A
RP BACKFLOW SS OS&Y 8" WILKINS #375AST	460RPSSO80	\$ 21,413.07	A

**Backflows
Accessories**

Description	Product Nu.	List \$	CODE
AMTROL EXPANSION TANK FPT-5 2.1G / 8L	460FPT5000	\$ 3,193.00	POR
AMTROL EXPANSION TANK FPT-12 6.4G / 24L	460FPT1200	\$ 4,015.00	POR
AIR GAP AG-11 FOR #375 3/4" & 1"	460AG11000	\$ 99.92	A
AIR GAP AG-4 FOR #975 3/4" & 1"	460AG40000	\$ 127.37	A
AIR GAP AG-5 FOR #975 1-1/4" TO 2"	460AG50000	\$ 144.42	A
AIR GAP AG-6 FOR #375-975 2-1/2" TO 6"	460AG60000	\$ 286.66	A
AIR GAP AG-7 FOR #375 8" & 10"	460AG70000	\$ 486.67	A

Others

Description	Product Nu.	List \$	CODE
STRAINER 50 MESH 1/4" UB	40STUB0002	\$ 114.80	A
STRAINER 50 MESH 1/2" UB	40STUB0005	\$ 117.48	A
STRAINER 50 MESH 3/4" UB	40STUB0007	\$ 179.34	A
STRAINER 50 MESH 1" UB	40STUB0010	\$ 298.91	A
STRAINER 50 MESH 1-1/4" UB	40STUB0012	\$ 533.27	A
STRAINER 50 MESH 1-1/2" UB	40STUB0015	\$ 680.54	A
STRAINER 50 MESH 2" UB	40STUB0020	\$ 1,125.12	A
SURE SITE FLOW IND. 3/4"	820SG00007	\$ 316.49	A
SURE SITE FLOW IND. 1"	820SG00010	\$ 316.49	A
SURE SITE FLOW IND. 1-1/4"	820SG00012	\$ 316.49	A
SURE SITE FLOW IND. 1-1/2"	820SG00015	\$ 885.25	A
SURE SITE FLOW IND. 2"	820SG00020	\$ 1,050.91	A

Supports & Sway Brace

Rings



Description	Product Nu.	List \$	CODE
SWIVEL RING 1/2"	6000SW0005	\$ 1.69	D
SWIVEL RING 3/4"	6000SW0007	\$ 1.87	D
SWIVEL RING 1"	6000SW0010	\$ 1.87	D
SWIVEL RING 1-1/4"	6000SW0012	\$ 1.95	D
SWIVEL RING 1-1/2"	6000SW0015	\$ 1.95	D
SWIVEL RING 2"	6000SW0020	\$ 1.96	D
SWIVEL RING 2-1/2"	6000SW0025	\$ 4.24	D
SWIVEL RING 3"	6000SW0030	\$ 4.43	D
SWIVEL RING 4"	6000SW0040	\$ 5.93	D
SWIVEL RING 6"	6000SW0060	\$ 12.54	D
SWIVEL RING 8"	6000SW0080	\$ 14.84	D

Riser Clamps



Description	Product Nu.	List \$	CODE
RISER CLAMP 1"	6010RI0010	\$ 20.01	D
RISER CLAMP 1-1/4"	6010RI0012	\$ 24.21	D
RISER CLAMP 1-1/2"	6010RI0015	\$ 26.06	D
RISER CLAMP 2"	6010RI0020	\$ 27.05	D
RISER CLAMP 2-1/2"	6010RI0025	\$ 28.70	D
RISER CLAMP 3"	6010RI0030	\$ 31.68	D
RISER CLAMP 4"	6010RI0040	\$ 42.97	D
RISER CLAMP 5"	6010RI0050	\$ 54.03	D
RISER CLAMP 6"	6010RI0060	\$ 69.95	D
RISER CLAMP 8"	6010RI0080	\$ 114.50	D
RISER CLAMP 10"	6010RI00A0	\$ 169.49	POR
RISER CLAMP 12"	6010RI00C0	\$ 218.95	POR
RISER CLAMP GALV 1"	6210RI0010	\$ 24.27	POR
RISER CLAMP GALV 1-1/4"	6210RI0012	\$ 28.43	POR
RISER CLAMP GALV 1-1/2"	6210RI0015	\$ 30.57	POR

RISER CLAMP GALV 2"	6210RI0020	\$ 33.57	POR
RISER CLAMP GALV 2-1/2"	6210RI0025	\$ 35.55	POR
RISER CLAMP GALV 3"	6210RI0030	\$ 39.11	POR
RISER CLAMP GALV 4"	6210RI0040	\$ 51.58	POR
RISER CLAMP GALV 6"	6210RI0060	\$ 91.32	POR
RISER CLAMP GALV 8"	6210RI0080	\$ 152.52	POR

Pipe Supports



Description	Product Nu.	List \$	CODE
#28 STAND OFF HANGER 3/4"	6000SOH007	\$ 7.27	D
#28 STAND OFF HANGER 1"	6000SOH010	\$ 7.66	D
#28 STAND OFF HANGER 1-1/4"	6000SOH012	\$ 8.05	D
#28 STAND OFF HANGER 1-1/2"	6000SOH015	\$ 8.30	D
#28 STAND OFF HANGER 2"	6000SOH020	\$ 10.56	D
#28M OFFSET HANGER 3/4"	6000SOM007	\$ 5.30	D
#28M OFFSET HANGER 1"	6000SOM010	\$ 5.62	D
#28M OFFSET HANGER 1-1/4"	6000SOM012	\$ 6.07	D
#28M OFFSET HANGER 1-1/2"	6000SOM015	\$ 7.06	D
#28M OFFSET HANGER 2"	6000SOM020	\$ 9.88	D
#22 HANGER SINGLE STRAP 3/4"	6000S22007	\$ 3.81	D
#22 HANGER SINGLE STRAP 1"	6000S22010	\$ 3.97	D
#22 HANGER SINGLE STRAP 1-1/4"	6000S22012	\$ 4.31	D
#22 HANGER SINGLE STRAP 1-1/2"	6000S22015	\$ 4.51	D
#22 HANGER SINGLE STRAP 2"	6000S22020	\$ 4.65	D
#23 HANGER DOUBLE STRAP 3/4"	6000S23007	\$ 3.51	D
#23 HANGER DOUBLE STRAP 1"	6000S23010	\$ 3.69	D
#23 HANGER DOUBLE STRAP 1-1/4"	6000S23012	\$ 3.99	D
#23 HANGER DOUBLE STRAP 1-1/2"	6000S23015	\$ 4.17	D
#23 HANGER DOUBLE STRAP 2"	6000S23020	\$ 4.50	D
#23 HANGER DOUBLE STRAP 2-1/2"	6000S23025	\$ 5.78	D
#23 HANGER DOUBLE STRAP 3"	6000S23030	\$ 13.03	D
#24 HANGER DOUBLE STRAP SIDE 3/4"	6000S24007	\$ 3.98	D
#24 HANGER DOUBLE STRAP SIDE 1"	6000S24010	\$ 4.19	D
#24 HANGER DOUBLE STRAP SIDE 1-1/4"	6000S24012	\$ 4.37	D
#24 HANGER DOUBLE STRAP SIDE 1-1/2"	6000S24015	\$ 4.64	D

#24 HANGER DOUBLE STRAP SIDE 2"	6000S24020	\$ 6.16	D
#22L2 ONE HOLE SUPPORT + OFFSET GALV 3/4"	6000S22L07	\$ 5.82	D
#22L2 ONE HOLE SUPPORT + OFFSET GALV 1"	6000S22L10	\$ 6.30	D
#22L2 ONE HOLE SUPPORT + OFFSET GALV 1-1/4"	6000S22L12	\$ 7.55	D
#22L2 ONE HOLE SUPPORT + OFFSET GALV 1-1/2"	6000S22L15	\$ 9.73	D
#22L2 ONE HOLE SUPPORT + OFFSET GALV 2"	6000S22L20	\$ 10.91	D

Beam Clamps



Description	Product Nu.	List \$	CODE
BEAM CLAMP 3/8" #65XT	6040CCXT03	\$ 6.43	D
BEAM CLAMP 1/2" #65	6040CC0005	\$ 13.09	D
BEAM CLAMP LARGE 3/8" #66	6040WC0003	\$ 14.61	D
BEAM CLAMP LARGE 1/2" #66	6040WC0005	\$ 21.40	D
BEAM CLAMP GALV 3/8" #65XT	6040CGXT03	\$ 8.29	POR
BEAM CLAMP GALV 1/2" #65	6040CG0005	\$ 22.30	POR
BEAM CLAMP LARGE GALV 3/8" #66	6040WCG003	\$ 18.73	POR
BEAM CLAMP LARGE GALV 1/2" #66	6040WCG005	\$ 30.97	POR
SIDE BEAM BRKT GALV 3/8" #58	6100580003	\$ 9.05	D

Threaded Rod



Description	Product Nu.	List \$	CODE
ALL THREAD ROD ZINC 3/8" (10') (15PCS/BUNDLE)	650ALG0003	\$ 15.05	A
ALL THREAD ROD ZINC 1/2" (10') (10 PCS/BUNDLE)	650ALG0005	\$ 26.65	A
ALL THREAD ROD ZINC 5/8" (10'-0)	650ALL0006	\$ 66.83	A
ALL THREAD ROD ZINC 3/4" (10')	650ALL0007	\$ 98.20	A
SHORT ROD COUPLING GALV 3/8" #70S B655 3/8	6027RCS003	\$ 4.31	D
ROD CPLG EG 1/2" #70 (100) (B655-1/2ZN)	6027RC0005	\$ 6.06	D
ROD CPLG EG 3/4" #70	6027RC0007	\$ 20.06	D
ROD BUTTON WHITE	6027RDPL03	\$ 1.16	C

Retaining Straps

Description	Product Nu.	List \$	CODE
#69R RETAINING STRAP 3/8" X 4"	61069R0340	\$ 7.00	D
#69R RETAINING STRAP 3/8" X 6"	61069R0360	\$ 7.00	D
#69R RETAINING STRAP 3/8" X 8"	61069R0380	\$ 5.69	D
#69R RETAINING STRAP 3/8" X 10"	61069R03A0	\$ 6.54	D
#69R RETAINING STRAP 3/8" X 12"	61069R03C0	\$ 7.53	D
#69R RETAINING STRAP 3/8" X 14"	61069R03E0	\$ 10.29	D
#69R RETAINING STRAP 3/8" X 16"	61069R03G0	\$ 12.13	D
#69R RETAINING STRAP 1/2" X 4"	61069R0540	\$ 5.31	D
#69R RETAINING STRAP 1/2" X 6"	61069R0560	\$ 7.85	D
#69R RETAINING STRAP 1/2" X 8"	61069R0580	\$ 6.38	D
#69R RETAINING STRAP 1/2" X 10"	61069R05A0	\$ 7.22	D
#69R RETAINING STRAP 1/2" X 12"	61069R05C0	\$ 10.08	D
#69R RETAINING STRAP 1/2" X 14"	61069R05E0	\$ 9.21	D
#69R RETAINING STRAP 1/2" X 16"	61069R05G0	\$ 10.87	D
#69R RETAINING STRAP 5/8" X 4"	61069R0640	\$ 6.59	D
#69R RETAINING STRAP 5/8" X 8"	61069R0680	\$ 6.59	D

"U" Bolts

Description	Product Nu.	List \$	CODE
U BOLT & NUT PLN 3/4" #111	6000UB0007	\$ 9.25	D
U BOLT & NUT PLN 1" #111	6000UB0010	\$ 9.34	D
U BOLT & NUT PLN 1-1/4" #110	6000UB0012	\$ 11.01	D
U BOLT & NUT PLN 1-1/2" #110	6000UB0015	\$ 11.94	D
U BOLT & NUT PLN 2" #110	6000UB0020	\$ 12.77	D
U BOLT & NUT PLN 2-1/2" #110	6000UB0025	\$ 21.40	D
U BOLT & NUT PLN 3" #110 B3188	6000UB0030	\$ 22.55	D
U BOLT & NUT PLN 4" #110 B3188-4PLN	6000UB0040	\$ 24.14	D
U BOLT & NUT PLN 6" #110	6000UB0060	\$ 49.85	D
U BOLT & NUT PLN 8" #110	6000UB0080	\$ 60.82	D
U BOLT & NUT GALV 3/4" #111	6000UBG007	\$ 10.06	POR
U BOLT & NUT GALV 1" #111	6000UBG010	\$ 10.32	POR
U BOLT & NUT GALV 1-1/4" #110	6000UBG012	\$ 12.78	POR
U BOLT & NUT GALV 1-1/2" #110	6000UBG015	\$ 13.68	POR

U BOLT & NUT GALV 2" #110 (100) B3188	6000UBG020	\$ 14.65	POR
U BOLT & NUT GALV 2-1/2" #110	6000UBG025	\$ 22.68	POR
U BOLT & NUT GALV 3" #110 (25) B3188	6000UBG030	\$ 26.36	POR
U BOLT & NUT GALV 4" #110 B3188-4ZN	6000UBG040	\$ 28.58	POR
U BOLT & NUT GALV 6" #110 B3188	6000UBG060	\$ 66.97	POR
U BOLT & NUT GALV 8" #110	6000UBG080	\$ 73.33	POR

Anchors



Description	Product Nu.	List \$	CODE
CEILING PLATE EG 3/8"	6040CEFL03	\$ 9.08	A
CEILING PLATE EG 1/2"	6040CEFL05	\$ 14.73	A
SPRING TOGGLE HEAD ONLY 3/8"	660TOGGL03	\$ 1.97	A
WOOD (5/16X2-1/2") VERT. HANGER MATE 3/8"	660HMWD03	\$ 3.26	A
WOOD (1/4-20X3") VERT. HANGER MATE 3/8"	660HMWVD03	\$ 3.43	A
WOOD (5/16X2-1/2") HOR. HANGER MATE 3/8"	660HMWSD03	\$ 3.74	A
STEEL (1/4-20X1) VERT. HANGER MATE 3/8"	660HMS0D03	\$ 2.68	A
STEEL (1/4-20X1) VERT. HANGER MATE w/ NUT 3/8"	660HMSND03	\$ 2.82	A
STEEL (1/4-20X1) HOR. HANGER MATE 3/8"	660HMSSD03	\$ 3.75	A
STEEL (1/4-20X1) HOR. HANGER MATE w/ NUT 3/8"	660HMZHD03	\$ 3.65	A
STEEL HANGER MATE SIDE 3/8" #ZH475	660HMSS003	\$ 4.14	A
COACH SCREW ROD 3/8" X 4" #105 (B3213-3/8X4PLN)	6027CS0340	\$ 6.84	D
COACH SCREW ROD 3/8" X 6" #105 (B3213-3/8PLN)	6027CS0360	\$ 10.69	D
COACH SCREW ROD 3/8" X 8" #105	6027CS0380	\$ 12.70	D
COACH SCREW ROD 3/8" X 10" #105	6027CS03A0	\$ 21.55	D
COACH SCREW ROD 1/2" X 6"	6027CS0560	\$ 14.98	D
SHIELD HDV 3/8" X 1/2" OD DROP-IN	6602400003	\$ 2.10	A
SHIELD HDV 1/2" X 5/8" OD DROP-IN	6602400005	\$ 3.40	A
SHIELD HDI 5/8" X 27/32" OD DROP-IN	6602400008	\$ 16.23	A
SHIELD HDI 3/4" X 1" OD DROP-IN	6602400010	\$ 27.33	A
SHIELD HDI-P 3/8" SHORT DROP-IN	66024S0003	\$ 3.03	A
ANCHOR KH-EZ-I (3/8") 1/4" x 1-5/8"	660KH02163	\$ 5.32	A
ANCHOR KH-EZ-I (3/8") 1/4" x 2-1/2"	660KH02250	\$ 6.66	A
KB3 EXPANSION ANCHOR 1/4" X 1-3/4"	660KB02175	\$ 2.93	A
KB3 EXPANSION ANCHOR 1/4" X 2-1/4"	660KB02225	\$ 3.18	A
KB3 EXPANSION ANCHOR 3/8" X 2-1/4"	660KB03225	\$ 3.55	A

KB3 EXPANSION ANCHOR 3/8" X 3"	660KB03300	\$ 3.45	A
KB3 EXPANSION ANCHOR 1/2" X 2-3/4"	660KB05275	\$ 5.63	A
See part 660KB10537	660KB05375	\$ 6.61	A
KB1 EXPANSION ANCHOR 3/8" X 2-1/2"	660KB10325	\$ 5.55	A
KB1 EXPANSION ANCHOR 3/8" X 3"	660KB10330	\$ 5.36	A
KB1 EXPANSION ANCHOR 1/2" X 3"	660KB10530	\$ 7.65	A
KBTZ2 EXP ANCHOR 3/8" X 3-3/4"	660KZ03375	\$ 9.75	A
KBTZ2 EXP ANCHOR 1/2" X 3-3/4"	660KZ05375	\$ 14.32	A
EYE SOCKET 3/8" #307 (B3222)	6601200003	\$ 4.96	D
EYE SOCKET EG 3/8" #307	66012G0003	\$ 8.15	D
SETTING TOOL 3/8" #32979	660HST0003	\$ 62.12	A
SETTING TOOL 1/2" #32980	660HST0005	\$ 97.71	A
SETTING TOOL 5/8" #32981	660HST0006	\$ 108.30	A
SETTING TOOL 3/4" #32982	660HST0007	\$ 159.18	A
SETTING TOOL HDI-P 3/8" #253784	660HSTP003	\$ 194.96	A
SETTING TOOL + GUARD 3/8" #247776	660HSDG003	\$ 276.81	A
HAMMER DRILL BIT CARBIDE TE-C 1/4 x 6"	660DBC0260	\$ 49.53	A
HAMMER DRILL BIT CARBIDE TE-C 3/8 x 6"	660DBC0360	\$ 56.67	A
DRILL BIT SDS 1/2" X 6" STD #TE-C	660DBC0560	\$ 65.72	A
DRILL BIT SDS 1/2" X 6" PREMIUM #TE-C3X	660DBX0560	\$ 241.97	A
RECESSED DRIVE SOCKET FOR WOOD	660DRZE215	\$ 56.58	A

TolStrut

Description	Product Nu.	List \$	CODE
RIGID PIPE CLAMP 1/2" #B2008PAZN	6040UNCR05	\$ 10.00	D
RIGID PIPE CLAMP 3/4"	6040UNCR07	\$ 10.47	D
RIGID PIPE CLAMP 1" #B2010PAZN	6040UNCR10	\$ 11.90	D
RIGID PIPE CLAMP 1-1/4" #B2011PAZN	6040UNCR12	\$ 13.38	D
RIGID PIPE CLAMP 1-1/2" #B2012PAZN	6040UNCR15	\$ 16.41	D
RIGID PIPE CLAMP 2" #B2013PAZN	6040UNCR20	\$ 17.33	D
RIGID PIPE CLAMP 2-1/2" #B2014PA	6040UNCR25	\$ 19.66	D
RIGID PIPE CLAMP 3" #B2015PAZN	6040UNCR30	\$ 21.52	D
RIGID PIPE CLAMP 4" #B2017PAZN	6040UNCR40	\$ 27.33	D
RIGID PIPE CLAMP 6" #B2020PAZN	6040UNCR60	\$ 48.00	D
RIGID PIPE CLAMP 8" #B2022PAZN	6040UNCR80	\$ 73.32	D

2-HOLE PIPE STRAP 1/2" #2STR #B2400-1/2ZN	6040UNSR05	\$ 36.31	D
2-HOLE PIPE STRAP 3/4" #2STR #B2400-3/4ZN	6040UNSR07	\$ 37.87	D
2-HOLE PIPE STRAP 1" #2STR #B2400-1ZN	6040UNSR10	\$ 40.08	D
2-HOLE PIPE STRAP 1-1/4" #2STR #B2400-11/4ZN	6040UNSR12	\$ 42.42	D
2-HOLE PIPE STRAP 1-1/2" #2STR#B2400-11/2ZN	6040UNSR15	\$ 48.27	D
2-HOLE PIPE STRAP 2" #2STR #B2400-2ZN	6040UNSR20	\$ 65.56	D
2-HOLE PIPE STRAP 2-1/2" #2STR#B2400-21/2ZN	6040UNSR25	\$ 72.58	D
2-HOLE PIPE STRAP 3" #2STR #B2400-3ZN	6040UNSR30	\$ 78.80	D
2-HOLE PIPE STRAP 4" #2STR #B2400-4ZN	6040UNSR40	\$ 88.98	D
2-HOLE PIPE STRAP 6" #2STR #B2400-6ZN	6040UNSR60	\$ 135.35	D
2-HOLE PIPE STRAP 8" #2STR #B2400-8ZN	6040UNSR80	\$ 161.38	D
SPRING NUT 3/8" A & B CHANNEL #N228ZN	6040SPR103	\$ 15.28	D
SPRING NUT 1/4" A & B CHANNEL #N224ZN	6040SPRI02	\$ 14.18	D
SPRING NUT 1/2" A & B CHANNEL #N225ZN	6040SPRI05	\$ 16.34	D
SPRING NUT 1/2" C CHANNEL	SPRC 1/2	\$ 6.63	D
SPRING NUT 1/4" C CHANNEL	SPRC 1/4	\$ 5.76	D
SPRING NUT 3/8" C CHANNEL	SPRC 3/8	\$ 6.20	D
WINDOW BEAM CLAMP BC 16 (A) #B314ZN	BC 16	\$ 120.08	D
PLASTIC END CAP CHANNEL	END CAP	\$ 32.42	POR
ANGLE FITTING 1-5/8" X 2-1/4" #L-10 (B101ZN)	L 10	\$ 20.27	D
ANGLE FITTING 1-7/8" X 2" #L-11 #B230ZN	L 11	\$ 24.48	D
ANGLE FITTING 3-1/2" X 4-1/8" #L-22 #B104ZN	L 22	\$ 39.76	D
CHANNEL GALV 1-5/8" X 3-1/4" (10'-0)	6040UN5000	\$ 598.50	POR
CHANNEL GALV 1-5/8" X 13/16" (10'-0)	C-14 G	\$ 175.00	POR
CHANNEL GALV 1-5/8" X 1-5/8" (10'-0)	6040UN1000	\$ 232.50	POR
CHANNEL GALV 1-5/8" X 2-7/16" (10'-0)	D-12 G	\$ 475.00	POR

Sway Brace Attachments



Description	Product Nu.	List \$	CODE
SWIVEL ATTACHMENT #75 EG 3/8"	6107500040	\$ 9.53	D
#907 4-WAY LONGITUDINAL 1" NOT UL/cUL	6109071010	\$ 63.46	D
#907 4-WAY LONGITUDIAL 1-1/4" NOT UL/cUL	6109071212	\$ 65.97	D
#909 SWIVEL SWAY BRACE NO THR 1"	6109090010	\$ 46.08	D
#909 SWIVEL SWAY BRACE NO THR EG 1"	6209090010	\$ 79.21	POR
#910 SWIVEL SWAY BRACE EG 1"	6209100010	\$ 57.11	D

#910 SWIVEL SWAY BRACE 1-1/4"	6109100012	\$ 42.62	D
#980-1/2 SWIVEL SWAY BRACE (25)	6109801020	\$ 55.55	D
#980 SWIVEL SWAY BRACE EG	6209801020	\$ 88.95	POR
#981 SWIVEL SWAY BRACE EG 3/8"-5/8" ROD	6109810003	\$ 89.97	D
#985 CHANNEL SWAY BRACE (ROD 3/8" À 5/8")	620985G000	\$ 135.02	D
#986 CHANNEL SWAY BRACE (STRUCTURE)	620986G000	\$ 88.69	D

Sway Brace Cable Attachments



Description	Product Nu.	List \$	CODE
#990 CABLE BRACE EG 1/8" CB X 3/8" BOLT	6209901238	\$ 101.14	D
#990 CABLE BRACE EG 1/8" CB X 1/2" BOLT	6209901250	\$ 101.14	D
#990 CABLE BRACE EG 3/16" CB X 3/8" BOLT	6209901838	\$ 114.96	D
#990 CABLE BRACE EG 3/16" CB X 1/2" BOLT	6209901850	\$ 114.96	D
#991 CABLE BRACE EG 1/8" CB X 3/8" TO 5/8" ROD	6209911250	\$ 101.14	D
#991 CABLE BRACE EG 3/16" CB X 3/8" TO 5/8" ROD	6209911850	\$ 114.96	D

Sway Brace Lateral Supports



Description	Product Nu.	List \$	CODE
RESTRAINT (SWAY BRACE) #77 1" PIPE ATTACHMENT	6107700010	\$ 11.13	D
RESTRAINT (SWAY BRACE) #77 1-1/4" PIPE ATTACHMENT	6107700012	\$ 12.38	D
RESTRAINT (SWAY BRACE) #77 1-1/2" PIPE ATTACHMENT	6107700015	\$ 15.82	D
RESTRAINT (SWAY BRACE) #77 2" PIPE ATTACHMENT	6107700020	\$ 18.18	D
#1001 LATERAL SWAY BRACE 1" x 1"	6110011010	\$ 45.89	D
#1001 LATERAL SWAY BRACE 1" x 1-1/4"	6110011012	\$ 54.96	D
#1001 LATERAL SWAY BRACE 1-1/4" x 1"	6110011210	\$ 45.89	D
#1001 LATERAL SWAY BRACE 1-1/4" x 1-1/4"	6110011212	\$ 54.96	D
#1001 LATERAL SWAY BRACE 1-1/2" x 1"	6110011510	\$ 45.89	D
#1001 LATERAL SWAY BRACE 1-1/2" x 1-1/4"	6110011512	\$ 54.96	D
#1001 LATERAL SWAY BRACE 2" x 1"	6110012010	\$ 45.89	D
#1001 LATERAL SWAY BRACE 2" x 1-1/4"	6110012012	\$ 54.96	D
#1001 LATERAL SWAY BRACE 2-1/2" X 1"	6110012510	\$ 49.87	D
#1001 LATERAL SWAY BRACE 2-1/2" x 1-1/4"	6110012512	\$ 60.08	D
#1001 LATERAL SWAY BRACE 3" X 1"	6110013010	\$ 50.66	D
#1001 LATERAL SWAY BRACE 3" x 1-1/4"	6110013012	\$ 60.57	D
#1001 LATERAL SWAY BRACE 4" X 1"	6110014010	\$ 61.22	D
#1001 LATERAL SWAY BRACE 4" X 1-1/4"	6110014012	\$ 73.51	D

#1001 LATERAL SWAY BRACE 6" X 1"	6110016010	\$ 85.41	D
#1001 LATERAL SWAY BRACE 6" X 1-1/4"	6110016012	\$ 102.66	D
#1001 LATERAL SWAY BRACE 8" X 1"	6110018010	\$ 90.89	D
#1001 LATERAL SWAY BRACE 8" X 1-1/4"	6110018012	\$ 109.28	D
#1001 LATERAL SWAY BRACE EG 2" X 1"	6210012010	\$ 92.28	POR
#1001 LATERAL SWAY BRACE EG 2" X 1-1/4"	6210012012	\$ 112.04	POR
#1001 LATERAL SWAY BRACE EG 2-1/2" X 1"	6210012510	\$ 101.60	POR
#1001 LATERAL SWAY BRACE EG 2-1/2" X 1-1/4"	6210012512	\$ 122.39	POR
#1001 LATERAL SWAY BRACE EG 3" X 1"	6210013010	\$ 101.60	POR
#1001 LATERAL SWAY BRACE EG 3" x 1-1/4"	6210013012	\$ 124.63	POR
#1001 LATERAL SWAY BRACE EG 4" X 1"	6210014010	\$ 124.63	POR
#1001 LATERAL SWAY BRACE EG 4" X 1-1/4"	6210014012	\$ 147.81	POR
#1001 LATERAL SWAY BRACE EG 6" X 1"	6210016010	\$ 173.16	POR
#1001 LATERAL SWAY BRACE EG 6" x 1-1/4"	6210016012	\$ 207.79	POR
#1001 LATERAL SWAY BRACE EG 8" X 1"	6210018010	\$ 187.67	POR
#1001 LATERAL SWAY BRACE EG 8" X 1-1/4"	6210018012	\$ 225.39	POR

Sway Brace Longitudinal Supports



Description	Product Nu.	List \$	CODE
STANDARD PIPE CLAMP 1"	610B314010	\$ 15.16	D
STANDARD PIPE CLAMP 1-1/4"	610B314012	\$ 17.25	D
STANDARD PIPE CLAMP 1-1/2"	610B314015	\$ 17.25	D
STANDARD PIPE CLAMP 2"	610B314020	\$ 20.25	D
STANDARD PIPE CLAMP 2-1/2"	610B314025	\$ 21.47	D
STANDARD PIPE CLAMP 3"	610B314030	\$ 24.02	D
STANDARD PIPE CLAMP 4"	610B314040	\$ 33.93	D
STANDARD PIPE CLAMP 6"	610B314060	\$ 83.11	D
STANDARD PIPE CLAMP 8"	610B314080	\$ 98.72	D
STANDARD PIPE CLAMP EG 1"	620B314010	\$ 16.79	POR
STANDARD PIPE CLAMP EG 2"	620B314020	\$ 37.43	POR
#4L LONGITUDINAL SWAY BRACE 1"	61004L0010	\$ 70.27	D
#4L LONGITUDINAL SWAY BRACE 1-1/4"	61004L0012	\$ 70.27	D
#4L LONGITUDINAL SWAY BRACE 1-1/2"	61004L0015	\$ 70.27	D
#4L LONGITUDINAL SWAY BRACE 2"	61004L0020	\$ 70.27	D
#4L LONGITUDINAL SWAY BRACE 2-1/2"	61004L0025	\$ 70.27	D

#4L LONGITUDINAL SWAY BRACE 3"	61004L0030	\$ 80.81	D
#4L LONGITUDINAL SWAY BRACE 4"	61004L0040	\$ 84.07	D
#4L LONGITUDINAL SWAY BRACE 6"	61004L0060	\$ 143.65	D
#4L LONGITUDINAL SWAY BRACE 8"	61004L0080	\$ 163.18	D
#4L LONGITUDINAL SWAY BRACE 10"	61004L00A0	\$ 461.09	D
#4L LONGITUDINAL SWAY BRACE 12"	61004L00C0	\$ 538.35	D
#4L LONGITUDINAL SWAY BRACE EG 1"	62004L0010	\$ 98.53	POR
#4L LONGITUDINAL SWAY BRACE EG 1-1/4"	62004L0012	\$ 98.53	POR
#4L LONGITUDINAL SWAY BRACE EG 1-1/2"	62004L0015	\$ 98.53	POR
#4L LONGITUDINAL SWAY BRACE EG 2"	62004L0020	\$ 98.53	POR
#4L LONGITUDINAL SWAY BRACE EG 2-1/2"	62004L0025	\$ 98.53	POR
#4L LONGITUDINAL SWAY BRACE EG 3"	62004L0030	\$ 102.07	POR
#4L LONGITUDINAL SWAY BRACE EG 4"	62004L0040	\$ 128.57	POR
#4L LONGITUDINAL SWAY BRACE EG 6"	62004L0060	\$ 201.28	POR
#4L LONGITUDINAL SWAY BRACE EG 8"	62004L0080	\$ 238.58	POR
#4L LONGITUDINAL SWAY BRACE EG 10"	62004L00A0	\$ 494.10	POR
#4L LONGITUDINAL SWAY BRACE EG 12"	62004L00C0	\$ 584.46	POR

Sway Brace Beam Attachments

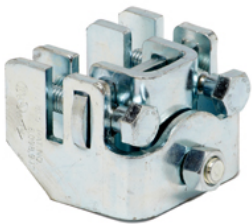

Description	Product Nu.	List \$	CODE
RESTRAINT (SWAY BRACE) #74 STRUCTURAL ATTACHMENT	6107400000	\$ 15.16	D
#825A BAR JOIST ATTACHMENT	610825A000	\$ 98.90	D
#825 BAR JOIST ATTACHMENT	6108250000	\$ 115.27	D
#828 BEAM ATTACHMENT PLN	6108280000	\$ 207.74	D
#825A BAR JOIST ATTACHMENT EG	620825A000	\$ 112.57	POR
#825 BAR JOIST ATTACHMENT EG	6208250000	\$ 214.32	POR
#828 BEAM ATTACHMENT EG	6208280000	\$ 235.01	POR
#800 BEAM ATTACHMENT 3/4" X 4"-6"	6108000760	\$ 264.78	D
#800 BEAM ATTACHMENT 3/4" X 6"-8"	6108000780	\$ 275.66	D
#800 BEAM ATTACHMENT 3/4" X 8"-10"	61080007A0	\$ 286.59	D
#800 BEAM ATTACHMENT 3/4" X 10"-12"	61080007C0	\$ 305.32	D
#800 BEAM ATTACHMENT 3/4" X 14"-16"	61080007G0	\$ 343.16	D
#800 BEAM ATTACHMENT 3/4" X 16"-18"	61080007I0	\$ 383.69	D
#800 BEAM ATTACHMENT 1-1/4" X 4"-6"	6108001260	\$ 326.92	D
#800 BEAM ATTACHMENT 1-1/4" X 6"-8"	6108001280	\$ 337.62	D

#800 BEAM ATTACHMENT 1-1/4" X 8"-10"	61080012A0	\$ 351.39	D
#800 BEAM ATTACHMENT 1-1/4" X 10"-12"	61080012C0	\$ 378.14	D
#800 BEAM ATTACHMENT 1-1/4" X 14"-16"	61080012G0	\$ 426.91	D
#800 BEAM ATTACHMENT 1-1/4" X 16"-18"	61080012I0	\$ 475.66	D
#800 BEAM ATTACHMENT EG 3/4" X 4"-6"	6208000760	\$ 390.57	POR
#800 BEAM ATTACHMENT EG 3/4" X 6"-8"	6208000780	\$ 404.92	POR
#800 BEAM ATTACHMENT EG 3/4" X 8"-10"	62080007A0	\$ 421.16	POR
#800 BEAM ATTACHMENT EG 3/4" X 10"-12"	62080007C0	\$ 449.25	POR
#800 BEAM ATTACHMENT EG 3/4" X 14"-16"	62080007G0	\$ 507.77	POR
#800 BEAM ATTACHMENT EG 3/4" X 16"-18"	62080007I0	\$ 566.47	POR
#800 BEAM ATTACHMENT EG 1-1/4" X 4"-6"	6208001260	\$ 449.25	POR
#800 BEAM ATTACHMENT EG 1-1/4" X 6"-8"	6208001280	\$ 466.10	POR
#800 BEAM ATTACHMENT EG 1-1/4" X 8"-10"	62080012A0	\$ 482.53	POR
#800 BEAM ATTACHMENT EG 1-1/4" X 10"-12"	62080012C0	\$ 519.06	POR
#800 BEAM ATTACHMENT EG 1-1/4" X 14"-16"	62080012G0	\$ 583.47	POR
#800 BEAM ATTACHMENT EG 1-1/4" X 16"-18"	62080012I0	\$ 652.87	POR

**Sway Brace
Seismic Loop**

Description	Product Nu.	List \$	CODE
2" GR CONNECTALL LOOP x 4" MOVE #CL15-UL-2-4	64CL152400	\$ 1,954.02	D
2" GR CONNECTALL LOOP x 8" MOVE #CL15-UL-2-8	64CL152800	\$ 2,298.84	D
2" GR CONNECTALL LOOP x 16" MOVE #CL15-UL-2-16	64CL152160	\$ 2,704.53	D
2-1/2" GR CONNECTALL LOOP x 4" MOVE #CL15-UL-2,5-4	64CL152540	\$ 2,750.51	D
2-1/2" GR CONNECTALL LOOP x 8" MOVE #CL15-UL-2,5-8	64CL152580	\$ 3,235.90	D
2-1/2" GR CONNECTALL LOOP x 16" MOVE#CL15-UL-2,5-16	64CL152516	\$ 3,806.93	D
3" GR CONNECTALL LOOP x 4" MOVE #CL15-UL-3-4	64CL153400	\$ 3,067.57	D
3" GR CONNECTALL LOOP x 8" MOVE #CL15-UL-3-8	64CL153800	\$ 3,608.90	D
3" GR CONNECTALL LOOP x 16" MOVE #CL15-UL-3-16	64CL153160	\$ 4,245.77	D
4" GR CONNECTALL LOOP x 4" MOVE #CL15-UL-4-4	64CL154400	\$ 4,066.87	D
4" GR CONNECTALL LOOP x 8" MOVE #CL15-UL-4-8	64CL154800	\$ 4,784.59	D
4" GR CONNECTALL LOOP x 16" MOVE #CL15-UL-4-16	64CL154160	\$ 5,628.94	D
5" GR CONNECTALL LOOP x 4" MOVE #CL15-UL-5-4	64CL155400	\$ 6,900.57	D
5" GR CONNECTALL LOOP x 8" MOVE #CL15-UL-5-8	64CL155800	\$ 8,118.31	D
5" GR CONNECTALL LOOP 16" x MOVE #CL15-UL-5-16	64CL155160	\$ 9,550.95	D
6" GR CONNECTALL LOOP x 4" MOVE #CL15-UL-6-4	64CL156400	\$ 8,682.39	D

6" GR CONNECTALL LOOP x 8" MOVE #CL15-UL-6-8	64CL156800	\$ 10,214.57	D
6" GR CONNECTALL LOOP x 16" MOVE #CL15-UL-6-16	64CL156160	\$ 12,017.11	D
8" GR CONNECTALL LOOP x 4" MOVE #CL15-UL-8-4	64CL158400	\$ 19,771.01	D
8" GR CONNECTALL LOOP x 8" MOVE #CL15-UL-8-8	64CL158800	\$ 23,259.98	D
8" GR CONNECTALL LOOP x 16" MOVE #CL15-UL-8-16	64CL158160	\$ 27,364.70	D

Others

Description	Product Nu.	List \$	CODE
#98B ROD STIFFENER	ROD STIFFE	\$ 25.24	D
#25 SURGE RESTRAINER 3/4" TO 2"	6100250720	\$ 5.22	D
#118 SQUARE WASHER 3/8"	6001180003	\$ 13.34	D
#118 SQUARE WASHER 1/2" B3248	6001180005	\$ 13.34	D
#118 SQUARE WASHER 3/4"	6001180007	\$ 31.26	D

Fittings & Nipples

Flexible Connections



Description	Product Nu.	List \$	CODE
INFINITY POS OPEN HUB 24 BRKT TALL FLEX	IPT24BKT10	\$ 23.88	C
INFINITY POS OPEN HUB 48 BRKT TALL FLEX	IPT48BKT10	\$ 31.62	C
40" x 1/2" BRAIDED SPRINKFLEX 3pcs FM/cUL	115BSFB540	\$ 74.14	C
48" x 1/2" BRAIDED SPRINKFLEX 3pcs FM/cUL	115BSFB548	\$ 82.12	C
59" x 1/2" BRAIDED SPRINKFLEX 3pcs FM/cUL	115BSFB559	\$ 91.24	C
40" x 1/2" SPRINKFLEX HOSE UNBRAIDED cUL	115USFN540	\$ 69.46	C
48" x 1/2" SPRINKFLEX HOSE UNBRAIDED cUL	115USFN548	\$ 73.94	C
59" x 1/2" SPRINKFLEX HOSE UNBRAIDED cUL	115USFN559	\$ 84.39	C
24" BRACKET FOR FLEXHEAD ADJUST. #MPT24BKT1	115FHBKT24	\$ 25.24	C
24" BRACKET FOR FLEXHEAD #MPOBKT2	115FHBMO24	\$ 32.34	C
24" BRACKET FOR FLEXHEAD #ADO24BKT3	115FHBAD24	\$ 29.24	C
BRACKET FLEXHEAD #UHO-3 FOR 3/8" or 1/2" ROD	115FHBHUO3	\$ 26.62	C
24" x 1/2" FLEXHEAD BRAIDED 1pc 2024T FM/cUL	115FHD0524	\$ 83.30	C
36" x 1/2" FLEXHEAD BRAIDED 1pc 2036T FM/cUL	115FHD0536	\$ 98.09	C
48" x 1/2" FLEXHEAD BRAIDED 1pc 2048T FM/cUL	115FHD0548	\$ 111.56	C
60" x 1/2" FLEXHEAD BRAIDED 1pc 2060T FM/cUL	115FHD0560	\$ 157.27	C
72" x 1/2" FLEXHEAD BRAIDED 1pc 2072T FM/cUL	115FHD0572	\$ 153.76	C
36" x 3/4" FLEXHEAD BRAIDED 1pc 2036T FM/cUL	115FHD0736	\$ 119.36	C
48" x 3/4" FLEXHEAD BRAIDED 1pc 2048T FM/cUL	115FHD0748	\$ 135.51	C
60" x 3/4" FLEXHEAD BRAIDED 1pc 2060T FM/cUL	115FHD0760	\$ 157.27	C
72" x 3/4" FLEXHEAD BRAIDED 1pc 2072T FM/cUL	115FHD0772	\$ 177.43	C

Flange Adapters

Description	Product Nu.	List \$	CODE
UNIFLANGE 4" #400	7008400040	\$ 435.12	POR
UNIFLANGE 6" #400	7008400060	\$ 538.02	POR
UNIFLANGE 8" #400	7008400080	\$ 593.88	POR
UNIFLANGE 10" #400	7008400A10	\$ 1,190.70	POR
UNIFLANGE 12" #400	7008400A12	\$ 1,411.20	POR
SLIP ON FLANGE 2" CLASS 150	14W9100020	\$ 102.91	B
SLIP ON FLANGE 2-1/2" CLASS 150	14W9100025	\$ 150.23	B
SLIP ON FLANGE 3" CLASS 150	14W9100030	\$ 169.49	B
SLIP ON FLANGE 4" CLASS 150	14W9100040	\$ 251.10	B
SLIP ON FLANGE 6" CLASS 150	14W9100060	\$ 327.65	B
SLIP ON FLANGE 8" CLASS 150	14W9100080	\$ 545.51	B
SLIP ON FLANGE 10" CLASS 150	14W91000A0	\$ 783.92	B

**Threaded Fittings
Galvanised**

Description	Product Nu.	List \$	CODE
90° ELBOW GALV 1/4"	1201000002	\$ 8.90	B
90° ELBOW GALV 1/2"	1201000005	\$ 7.21	B
90° ELBOW GALV 3/4"	1201000007	\$ 10.53	B
90° ELBOW GALV 1"	1201000010	\$ 16.21	B
REDUCING ELBOW GALV 1/2" X 1/4"	1201000502	\$ 9.83	B
REDUCING ELBOW GALV 3/4" X 1/2"	1201000705	\$ 12.93	B
REDUCING ELBOW GALV 1" X 1/2"	1201001005	\$ 21.76	B
90° STREET ELBOW GALV 1/4"	1201100002	\$ 11.37	B
90° STREET ELBOW GALV 1/2"	1201100005	\$ 8.20	B
45° ELBOW GALV 1/4"	1202000002	\$ 10.88	B
45° ELBOW GALV 1/2"	1202000005	\$ 8.08	B
45° ELBOW GALV 3/4"	1202000007	\$ 12.11	B
45° ELBOW GALV 1"	1202000010	\$ 17.97	B
TEE GALV 1/4"	1203000002	\$ 11.19	B
TEE GALV 1/2"	1203000005	\$ 9.31	B
TEE GALV 3/4"	1203000007	\$ 13.35	B
TEE GALV 1"	1203000010	\$ 21.09	B
RED TEE GALV 1/2" X 1/2" X 1/4"	1203050502	\$ 15.15	B

RED TEE GALV 1/2" X 1/2" X 3/4"	1203050507	\$ 18.28	B
RED TEE GALV 3/4" X 1/2" X 1/2"	1203070505	\$ 18.28	B
RED TEE GALV 3/4" X 1/2" X 3/4"	1203070507	\$ 18.28	B
RED TEE GALV 3/4" X 3/4" X 1/4"	1203070702	\$ 22.09	B
RED TEE GALV 3/4" X 3/4" X 1/2"	1203070705	\$ 19.94	B
RED TEE GALV 1" X 1/2" X 3/4"	1203100507	\$ 31.12	B
RED TEE GALV 1" X 1/2" X 1"	1203100510	\$ 28.10	B
RED TEE GALV 1" X 3/4" X 1"	1203100710	\$ 28.10	B
CPLG GALV 1/4"	1205000002	\$ 6.70	B
CPLG GALV 1/2"	1205000005	\$ 6.70	B
CPLG GALV 3/4"	1205000007	\$ 7.69	B
CPLG GALV 1"	1205000010	\$ 12.99	B
CAP GALV 1/4"	1207C00002	\$ 7.00	B
CAP GALV 1/2"	1207C00005	\$ 6.32	B
BUSHING GALV 1/2" X 1/4"	12060H0502	\$ 3.34	B
BUSHING GALV 3/4" X 1/4"	12060H0702	\$ 8.42	B
BUSHING GALV 3/4" X 1/2"	12060H0705	\$ 8.42	B
PLUG GALV 1/4"	1207P00002	\$ 8.07	B
PLUG GALV 1/2"	1207P00005	\$ 7.07	B
PLUG GALV 3/4"	1207P00007	\$ 9.43	B
PLUG GALV 1"	1207P00010	\$ 10.64	B
CROSS GALV 1/4"	1204000002	\$ 24.72	B
CROSS GALV 1/2"	1204000005	\$ 22.28	B
UNION GALV 1/4"	1208000002	\$ 40.15	B
UNION GALV 1/2"	1208000005	\$ 36.50	B
UNION GALV 3/4"	1208000007	\$ 46.71	B
UNION GALV 1"	1208000010	\$ 54.73	B

**Threaded Fittings
Black**

Description	Product Nu.	List \$	CODE
90° ELBOW CI IMPORT 1"	1111000010	\$ 13.98	B
90° ELBOW CI IMPORT 1-1/4"	1111000012	\$ 36.59	B
90° ELBOW CI IMPORT 1-1/2"	1111000015	\$ 48.29	B
90° ELBOW CI IMPORT 2"	1111000020	\$ 74.04	B
90° ELBOW CI IMPORT 2-1/2"	1111000025	\$ 137.94	B
45° ELBOW CI IMPORT 1"	1112000010	\$ 24.59	B
45° ELBOW CI IMPORT 1-1/4"	1112000012	\$ 37.77	B
45° ELBOW CI IMPORT 1-1/2"	1112000015	\$ 48.46	B
45° ELBOW CI IMPORT 2"	1112000020	\$ 74.04	B
REDUCING ELBOW CI IMPORT 1" X 1/2"	1111001005	\$ 21.73	B
REDUCING ELBOW CI IMPORT 1" X 3/4"	1111001007	\$ 22.40	B
REDUCING ELBOW CI IMPORT 1-1/4" X 1/2"	1111001205	\$ 27.80	B
REDUCING ELBOW CI IMPORT 1-1/4" X 3/4"	1111001207	\$ 29.54	B
REDUCING ELBOW CI IMPORT 1-1/4" X 1"	1111001210	\$ 33.71	B
REDUCING ELBOW CI IMPORT 1-1/2" X 1/2"	1111001505	\$ 47.98	B
REDUCING ELBOW CI IMPORT 1-1/2" X 3/4"	1111001507	\$ 47.98	B
REDUCING ELBOW CI IMPORT 1-1/2" X 1"	1111001510	\$ 47.98	B
REDUCING ELBOW CI IMPORT 1-1/2" X 1-1/4"	1111001512	\$ 47.98	B
REDUCING ELBOW CI IMPORT 2" X 1/2"	1111002005	\$ 71.01	B
REDUCING ELBOW CI IMPORT 2" X 3/4"	1111002007	\$ 71.01	B
REDUCING ELBOW CI IMPORT 2" X 1"	1111002010	\$ 71.01	B
REDUCING ELBOW CI IMPORT 2" X 1-1/4"	1111002012	\$ 71.01	B
REDUCING ELBOW CI IMPORT 2" X 1-1/2"	1111002015	\$ 71.01	B
TEE CI IMPORT 1"	1113000010	\$ 20.47	B
TEE CI IMPORT 1-1/4"	1113000012	\$ 53.95	B
TEE CI IMPORT 1-1/2"	1113000015	\$ 73.77	B
TEE CI IMPORT 2"	1113000020	\$ 102.23	B
TEE CI IMPORT 2-1/2"	1113000025	\$ 256.03	B
TEE CI IMPORT 1" X 1/2" X 1"	1113100510	\$ 32.34	B
TEE CI IMPORT 1" X 3/4" X 1"	1113100710	\$ 33.54	B
TEE CI IMPORT 1" X 1" X 1/2"	1113101005	\$ 29.35	B
TEE CI IMPORT 1" X 1" X 3/4"	1113101007	\$ 32.64	B
TEE CI IMPORT 1" X 1" X 1-1/4"	1113101012	\$ 43.47	B

TEE CI IMPORT 1" X 1" X 1-1/2"	1113101015	\$ 58.00	B
TEE CI IMPORT 1-1/4" X 1" X 1/2"	1113121005	\$ 59.53	B
TEE CI IMPORT 1-1/4" X 1" X 3/4"	1113121007	\$ 43.47	B
TEE CI IMPORT 1-1/4" X 1" X 1"	1113121010	\$ 45.96	B
TEE CI IMPORT 1-1/4" X 1" X 1-1/4"	1113121012	\$ 52.01	B
TEE CI IMPORT 1-1/4" X 1" X 1-1/2"	1113121015	\$ 59.53	B
TEE CI IMPORT 1-1/4" X 1-1/4" X 1/2"	1113121205	\$ 47.66	B
TEE CI IMPORT 1-1/4" X 1-1/4" X 3/4"	1113121207	\$ 46.31	B
TEE CI IMPORT 1-1/4" X 1-1/4" X 1"	1113121210	\$ 48.64	B
TEE CI IMPORT 1-1/4" X 1-1/4" X 1-1/2"	1113121215	\$ 64.69	B
TEE CI IMPORT 1-1/4" X 1-1/4" X 2"	1113121220	\$ 82.86	B
TEE CI IMPORT 1-1/2" X 1" X 1/2"	1113151005	\$ 54.70	B
TEE CI IMPORT 1-1/2" X 1" X 3/4"	1113151007	\$ 55.72	B
TEE CI IMPORT 1-1/2" X 1" X 1"	1113151010	\$ 68.49	B
TEE CI IMPORT 1-1/2" X 1" X 1-1/4"	1113151012	\$ 59.89	B
TEE CI IMPORT 1-1/2" X 1" X 1-1/2"	1113151015	\$ 65.35	B
TEE CI IMPORT 1-1/2" X 1-1/4" X 1/2"	1113151205	\$ 52.70	B
TEE CI IMPORT 1-1/2" X 1-1/4" X 3/4"	1113151207	\$ 56.72	B
TEE CI IMPORT 1-1/2" X 1-1/4" X 1"	1113151210	\$ 58.76	B
TEE CI IMPORT 1-1/2" X 1-1/4" X 1-1/4"	1113151212	\$ 90.79	B
TEE CI IMPORT 1-1/2" X 1-1/4" X 1-1/2"	1113151215	\$ 90.79	B
TEE CI IMPORT 1-1/2" X 1-1/4" X 2"	1113151220	\$ 90.79	B
TEE CI IMPORT 1-1/2" X 1-1/2" X 1/2"	1113151505	\$ 53.79	B
TEE CI IMPORT 1-1/2" X 1-1/2" X 3/4"	1113151507	\$ 56.78	B
TEE CI IMPORT 1-1/2" X 1-1/2" X 1"	1113151510	\$ 65.29	B
TEE CI IMPORT 1-1/2" X 1-1/2" X 1-1/4"	1113151512	\$ 69.48	B
TEE CI IMPORT 1-1/2" X 1-1/2" X 2"	1113151520	\$ 96.90	B
TEE CI IMPORT 2" X 1" X 2"	1113201020	\$ 104.00	B
TEE CI IMPORT 2" X 1-1/4" X 2"	1113201220	\$ 113.45	B
TEE CI IMPORT 2" X 1-1/2" X 1/2"	1113201505	\$ 113.45	B
TEE CI IMPORT 2" X 1-1/2" X 3/4"	1113201507	\$ 79.38	B
TEE CI IMPORT 2" X 1-1/2" X 1"	1113201510	\$ 79.38	B
TEE CI IMPORT 2" X 1-1/2" X 1-1/4"	1113201512	\$ 91.71	B
TEE CI IMPORT 2" X 1-1/2" X 1-1/2"	1113201515	\$ 91.71	B
TEE CI IMPORT 2" X 1-1/2" X 2"	1113201520	\$ 123.27	B

TEE CI IMPORT 2" X 2" X 1/2"	1113202005	\$ 102.47	B
TEE CI IMPORT 2" X 2" X 3/4"	1113202007	\$ 102.47	B
TEE CI IMPORT 2" X 2" X 1"	1113202010	\$ 107.12	B
TEE CI IMPORT 2" X 2" X 1-1/4"	1113202012	\$ 120.96	B
TEE CI IMPORT 2" X 2" X 1-1/2"	1113202015	\$ 128.51	B
TEE CI IMPORT 2" X 2" X 2-1/2"	1113202025	\$ 288.83	B
COUPLING DI IMPORT 1"	1115000010	\$ 17.97	B
COUPLING DI IMPORT 1-1/4"	1115000012	\$ 26.76	B
COUPLING DI IMPORT 1-1/2"	1115000015	\$ 37.20	B
COUPLING DI IMPORT 2"	1115000020	\$ 55.67	B
REDUCING CPLG CI IMPORT 1" x 1/2"	1115001005	\$ 13.98	B
REDUCING CPLG CI IMPORT 1" x 3/4"	1115001007	\$ 25.03	B
CAP DI IMPORT 1"	1117C00010	\$ 22.35	B
CAP DI IMPORT 1-1/4"	1117C00012	\$ 30.24	B
CAP DI IMPORT 1-1/2"	1117C00015	\$ 40.30	B
CAP DI IMPORT 2"	1117C00020	\$ 49.83	B
HEX BUSHING DI IMPORT 1" X 1/2"	11160H1005	\$ 19.75	B
HEX BUSHING DI IMPORT 1" X 3/4"	11160H1007	\$ 19.75	B
HEX BUSHING DI IMPORT 1-1/4" X 1"	11160H1210	\$ 22.35	B
HEX BUSHING DI IMPORT 1-1/2" X 1"	11160H1510	\$ 25.40	B
HEX BUSHING DI IMPORT 1-1/2" X 1-1/4"	11160H1512	\$ 25.40	B
HEX BUSHING DI IMPORT 2" X 1"	11160H2010	\$ 35.56	B
HEX BUSHING DI IMPORT 2" X 1-1/4"	11160H2012	\$ 35.56	B
HEX BUSHING DI IMPORT 2" X 1-1/2"	11160H2015	\$ 36.89	B
PLUG CI IMPORT 1/2"	1117P00005	\$ 6.62	B
PLUG CI IMPORT 3/4"	1117P00007	\$ 9.21	B
PLUG CI IMPORT 1"	1117P00010	\$ 10.21	B
PLUG CI IMPORT 1-1/4"	1117P00012	\$ 19.43	B
PLUG CI IMPORT 1-1/2"	1117P00015	\$ 27.13	B
PLUG CI IMPORT 2"	1117P00020	\$ 32.57	B
CROSS CI IMPORT 1"	1114000010	\$ 56.72	B
CROSS CI IMPORT 1-1/4"	1114000012	\$ 89.43	B
CROSS CI IMPORT 1-1/2"	1114000015	\$ 111.93	B
CROSS CI IMPORT 2"	1114000020	\$ 192.69	B
RED CROSS DI 1-1/4" X 1"	1114001210	\$ 108.71	B

RED CROSS DI 1-1/2" X 1"	1114001510	\$ 158.17	B
RED CROSS DI 2" X 1"	1114002010	\$ 227.82	B
MALLEABLE BLACK EXTENSION PIECE 1/2"	EXT 1/2	\$ 12.27	B

**Threaded Fittings
Ward**

Description	Product Nu.	List \$	CODE
90° ELBOW CAST IRON 1/2"	1101000005	\$ 15.39	B
90° ELBOW CAST IRON 3/4"	1101000007	\$ 16.20	B
90° ELBOW CAST IRON 1"	1101000010	\$ 10.58	B
90° ELBOW CAST IRON 1-1/4"	1101000012	\$ 28.37	B
90° ELBOW CAST IRON 1-1/2"	1101000015	\$ 38.92	B
90° ELBOW CAST IRON 2"	1101000020	\$ 60.33	B
45° ELBOW CI WARD 1/2" #23	1102000005	\$ 22.00	B
45° ELBOW CI WARD 2-1/2" #23	1102000025	\$ 169.54	B
RED ELBOW CI 1" X 1/2"	1101001005	\$ 23.86	B
RED ELBOW CI WARD 1-1/4" X 1/2" #21	1101001205	\$ 38.09	B
RED ELBOW CI 1-1/4" X 3/4" #21	1101001207	\$ 38.92	B
RED ELBOW CI 1-1/4" X 1" #21	1101001210	\$ 34.16	B
RED ELBOW CI WARD 1-1/2" X 1/2" #21	1101001505	\$ 62.99	B
RED ELBOW CI WARD 2-1/2" X 2" #21	1101002520	\$ 41.11	B
TEE MI WARD 1/2" #52	1103000005	\$ 10.64	B
TEE CI WARD 3/4" #24	1103000007	\$ 28.37	B
TEE CI 1" #24	1103000010	\$ 15.63	B
TEE CI 1-1/4" #24	1103000012	\$ 47.60	B
TEE CI DOMESTIC 1-1/2"	1103000015	\$ 62.09	B
TEE CI WARD 2" #24	1103000020	\$ 85.48	B
RED TEE CI WARD 1" X 3/4" X 3/4" #25	1103100707	\$ 42.85	B
RED TEE CI 1" X 1" X 3/4"	1103101007	\$ 35.09	B
RED TEE CI WARD 1-1/4" X 1-1/4" X 1/2" #25	1103121205	\$ 46.67	B
RED TEE CI 1-1/4" X 1-1/4" X 1"	1103121210	\$ 46.43	B
RED TEE CI WARD 1-1/2" X 1-1/2" X 1/2" #25	1103151505	\$ 60.92	B
RED TEE CI 1-1/2" X 1-1/2" X 1" #25	1103151510	\$ 60.92	B
RED TEE CI WARD 2" X 1-1/4" X 1" #25	1103201210	\$ 125.78	B
RED TEE CI 2" X 1-1/4" X 1-1/4" #25	1103201212	\$ 120.80	B
RED TEE CI WARD 2" X 1-1/4" X 1-1/2" #25	1103201215	\$ 125.78	B

RED TEE CI 2" X 2" X 1/2" #25	1103202005	\$ 86.29	B
RED TEE CI WARD 2" X 2" X 3/4" #25	1103202007	\$ 86.29	B
RED TEE CI WARD 2" X 2" X 1" #25	1103202010	\$ 86.29	B
RED TEE CI WARD 2" X 2" X 1-1/4" #25	1103202012	\$ 93.24	B
RED TEE CI WARD 2-1/2" X 2" X 3/4" #25	1103252007	\$ 222.15	B
COUPLING MI WARD 1/2" #53	1105000005	\$ 11.09	B
COUPLING CI WARD 3/4" #53	1105000007	\$ 13.09	B
COUPLING CI 2" #53	1105000020	\$ 49.09	B
COUPLING CI WARD 2-1/2" #53	1105000025	\$ 146.62	B
RED COUPLING MI WARD 2" X 3/4" #53	1105002007	\$ 52.89	B
RED COUPLING MI WARD 3/4" X 1/2" #53	1105R00705	\$ 12.87	B
RED COUPLING CI 1" X 1/2" #29	1105R01005	\$ 10.03	B
RED COUPLING MI WARD 1-1/2" X 1" #53	1105R01510	\$ 36.93	B
RED COUPLING MI WARD 1-1/2" X 1-1/4" #53	1105R01512	\$ 31.95	B
RED COUPLING MI WARD 2" X 1" #53	1105R02010	\$ 49.92	B
RED COUPLING MI WARD 2" X 1-1/4" #53	1105R02012	\$ 52.89	B
RED COUPLING MI WARD 2" X 1-1/2" #53	1105R02015	\$ 46.34	B
RED COUPLING MI WARD 2-1/2" X 2" #53	1105R02520	\$ 118.81	B
CAP MI WARD #49 1/2"	1107C00005	\$ 8.22	B
CAP MI WARD #49 3/4"	1107C00007	\$ 11.09	B
CAP MI WARD #49 2"	1107C00020	\$ 30.89	B
CAP MI WARD #49 2-1/2"	1107C00025	\$ 84.19	B
PLUG CI WARD 1" #01 & 02	1107P00010	\$ 7.62	B
PLUG CI WARD 2"	1107P00020	\$ 20.28	B
UNION MI WARD 3/4" #91	1288000007	\$ 48.99	B
UNION MI 1" #91	1108000010	\$ 63.89	B
UNION MI 1-1/4" #91	1108000012	\$ 85.13	B
UNION MI WARD 1-1/2" #91	1108000015	\$ 103.99	B
UNION MI 2" #91	1108000020	\$ 131.33	B

**Welded Outlets
Pipe O Let**

Description	Product Nu.	List \$	CODE
PIPE O LET DOMESTIC 1/2" X 1-1/4" @ 2"	14WPOL1505	\$ 13.29	B
PIPE O LET DOMESTIC 1/2" X 2" @ 2-1/2"	14WPOL2005	\$ 13.29	B
PIPE O LET DOMESTIC 1/2" X 2-1/2" @ 8"	14WPOL2505	\$ 13.29	B
PIPE O LET DOMESTIC 3/4" X 1-1/4" @ 2"	14WPOL1207	\$ 13.29	B
PIPE O LET DOMESTIC 3/4" X 2-1/2" @ 8"	14WPOL2507	\$ 13.29	B
PIPE O LET DOMESTIC 1" X 1-1/4" @ 1-1/2"	14WPOL1210	\$ 19.77	B
PIPE O LET DOMESTIC 1" X 1-1/2" @ 2"	14WPOL1510	\$ 19.77	B
PIPE O LET DOMESTIC 1" X 2" @ 2-1/2"	14WPOL2010	\$ 19.77	B
PIPE O LET DOMESTIC 1" X 2-1/2" @ 4"	14WPOL3010	\$ 19.77	B
PIPE O LET DOMESTIC 1" X 5" @ 8"	14WPOL5010	\$ 19.77	B
PIPE O LET DOMESTIC 1-1/4" X 1-1/2" @ 2"	14WPOL1512	\$ 28.90	B
PIPE O LET DOMESTIC 1-1/4" X 2" @ 2-1/2"	14WPOL2012	\$ 28.90	B
PIPE O LET DOMESTIC 1-1/4" X 3" @ 4"	14WPOL3012	\$ 28.90	B
PIPE O LET DOMESTIC 1-1/4" X 5" @ 8"	14WPOL5012	\$ 28.90	B
PIPE O LET DOMESTIC 1-1/2" X 1-1/2"	14WPOL1515	\$ 34.78	B
PIPE O LET DOMESTIC 1-1/2" X 2"	14WPOL2015	\$ 34.78	B
PIPE O LET DOMESTIC 1-1/2" X 2-1/2"	14WPOL2515	\$ 34.78	B
PIPE O LET DOMESTIC 1-1/2" X 3" @ 4"	14WPOL3015	\$ 34.78	B
PIPE O LET DOMESTIC 1-1/2" X 5" @ 8"	14WPOL5015	\$ 34.78	B
PIPE O LET DOMESTIC 2" X 2"	14WPOL2020	\$ 45.90	B
PIPE O LET DOMESTIC 2" X 2-1/2"	14WPOL2520	\$ 45.90	B
PIPE O LET DOMESTIC 2" X 3"	14WPOL3020	\$ 45.90	B
PIPE O LET DOMESTIC 2" X 4"	14WPOL4020	\$ 45.90	B
PIPE O LET DOMESTIC 2" X 6"	14WPOL6020	\$ 45.90	B
PIPE O LET DOMESTIC 2" X 8"	14WPOL8020	\$ 45.90	B
PIPE O LET DOMESTIC 2-1/2" X 2-1/2"	14WPOL2525	\$ 85.67	B
PIPE O LET DOMESTIC 2-1/2" X 3"	14WPOL3025	\$ 85.67	B
PIPE O LET DOMESTIC 2-1/2" X 4"	14WPOL4025	\$ 85.67	B
PIPE O LET DOMESTIC 2-1/2" X 6"	14WPOL6025	\$ 85.67	B
PIPE O LET DOMESTIC 2-1/2" X 8"	14WPOL8025	\$ 85.67	B
PIPE O LET DOMESTIC 3" X 4"	14WPOL4030	\$ 164.79	B

**Welded Outlets
 Groove O Let**

Description	Product Nu.	List \$	CODE
GRV O LET DOMESTIC SCH40 1-1/4" X 2" @ 2-1/2"	14WGOL2012	\$ 26.87	B
GRV O LET DOMESTIC SCH40 1-1/4" X 3" @ 4"	14WGOL4012	\$ 26.87	B
GRV O LET DOMESTIC SCH40 1-1/4" X 5" @ 8"	14WGOL5012	\$ 26.87	B
GRV O LET DOMESTIC SCH40 1-1/2" X 1-1/2"	14WGOL1515	\$ 29.01	B
GRV O LET DOMESTIC SCH40 1-1/2" X 2"	14WGOL2015	\$ 29.01	B
GRV O LET DOMESTIC SCH40 1-1/2" X 2-1/2"	14WGOL2515	\$ 29.01	B
GRV O LET DOMESTIC SCH40 1-1/2" X 3" @ 4"	14WGOL4015	\$ 29.01	B
GRV O LET DOMESTIC SCH40 1-1/2" X 5" @ 8"	14WGOL5015	\$ 29.01	B
GRV O LET DOMESTIC SCH40 2" X 2"	14WGOL2020	\$ 31.43	B
GRV O LET DOMESTIC SCH40 2" X 2-1/2"	14WGOL2520	\$ 31.43	B
GRV O LET DOMESTIC SCH40 2" X 3"	14WGOL3020	\$ 31.43	B
GRV O LET DOMESTIC SCH40 2" X 4"	14WGOL4020	\$ 31.43	B
GRV O LET DOMESTIC SCH40 2" X 6"	14WGOL6020	\$ 31.43	B
GRV O LET DOMESTIC SCH40 2" X 8"	14WGOL8020	\$ 31.43	B
GRV O LET DOMESTIC SCH40 2-1/2" X 3"	14WGOL3025	\$ 47.05	B
GRV O LET DOMESTIC SCH40 2-1/2" X 4"	14WGOL4025	\$ 47.05	B
GRV O LET DOMESTIC SCH40 2-1/2" X 6"	14WGOL6025	\$ 47.05	B
GRV O LET DOMESTIC SCH40 2-1/2" X 8"	14WGOL8025	\$ 47.05	B
GRV O LET DOMESTIC SCH40 3" X 3"	14WGOL3030	\$ 61.59	B
GRV O LET DOMESTIC SCH40 3" X 4"	14WGOL4030	\$ 61.59	B
GRV O LET DOMESTIC SCH40 3" X 6"	14WGOL6030	\$ 61.59	B
GRV O LET DOMESTIC SCH40 3" X 8"	14WGOL8030	\$ 61.59	B
GRV O LET DOMESTIC SCH40 4" X 4"	14WGOL4040	\$ 96.13	B
GRV O LET DOMESTIC SCH40 4" X 6"	14WGOL6040	\$ 96.13	B
GRV O LET DOMESTIC SCH40 4" X 8"	14WGOL8040	\$ 96.13	B
GRV O LET DOMESTIC SCH40 6" X 6"	14WGOL6060	\$ 194.83	B
GRV O LET DOMESTIC SCH40 6" X 8"	14WGOL8060	\$ 194.83	B

**Nipples
Black**

Description	Product Nu.	List \$	CODE
BLACK NIPPLE XS CW 1/2" x 1-1/2"	34X0000515	\$ 4.57	A
BLACK NIPPLE XS CW 3/4" x 1-1/2"	34X0000715	\$ 5.29	A
BLACK NIPPLE 1/4" X 1-1/2"	3400000215	\$ 3.60	A
BLACK NIPPLE 1/4" X 2"	3400000220	\$ 3.78	A
BLACK NIPPLE 1/4" X 3"	3400000230	\$ 4.57	A
BLACK NIPPLE 1/4" X 4"	3400000240	\$ 5.09	A
BLACK NIPPLE 1/2" X 1-1/2"	3400000515	\$ 2.10	A
BLACK NIPPLE 1/2" X 2"	3400000520	\$ 2.33	A
BLACK NIPPLE 1/2" X 2-1/2"	3400000525	\$ 2.43	A
BLACK NIPPLE 1/2" X 3"	3400000530	\$ 2.70	A
BLACK NIPPLE 1/2" X 3-1/2"	3400000535	\$ 3.15	A
BLACK NIPPLE 1/2" X 4"	3400000540	\$ 3.30	A
BLACK NIPPLE 1/2" X 4-1/2"	3400000545	\$ 3.66	A
BLACK NIPPLE 1/2" X 5"	3400000550	\$ 3.88	A
BLACK NIPPLE 1/2" X 5-1/2"	3400000555	\$ 4.13	A
BLACK NIPPLE 1/2" X 6"	3400000560	\$ 4.37	A
BLACK NIPPLE 1/2" X 7"	3400000570	\$ 7.91	A
BLACK NIPPLE 1/2" X 9"	3400000590	\$ 9.64	A
BLACK NIPPLE 1/2" X CL	34000005CL	\$ 2.07	A
BLACK NIPPLE 3/4" X 1-1/2"	3400000715	\$ 2.64	A
BLACK NIPPLE 3/4" X 2"	3400000720	\$ 2.70	A
BLACK NIPPLE 3/4" X 2-1/2"	3400000725	\$ 2.80	A
BLACK NIPPLE 3/4" X 3"	3400000730	\$ 3.16	A
BLACK NIPPLE 3/4" X 3-1/2"	3400000735	\$ 3.49	A
BLACK NIPPLE 3/4" X 4"	3400000740	\$ 3.73	A
BLACK NIPPLE 3/4" X 4-1/2"	3400000745	\$ 4.11	A
BLACK NIPPLE 3/4" X 5"	3400000750	\$ 4.37	A
BLACK NIPPLE 3/4" X 5-1/2"	3400000755	\$ 4.76	A
BLACK NIPPLE 3/4" X 6"	3400000760	\$ 5.25	A
BLACK NIPPLE 3/4" X CL	34000007CL	\$ 2.52	A
BLACK NIPPLE 1" X 2"	3400001020	\$ 4.11	A
BLACK NIPPLE 1" X 2-1/2"	3400001025	\$ 4.37	A
BLACK NIPPLE 1" X 3"	3400001030	\$ 4.58	A

BLACK NIPPLE 1" X 3-1/2"	3400001035	\$ 5.07	A
BLACK NIPPLE 1" X 4"	3400001040	\$ 5.47	A
BLACK NIPPLE 1" X 4-1/2"	3400001045	\$ 5.99	A
BLACK NIPPLE 1" X 5"	3400001050	\$ 6.40	A
BLACK NIPPLE 1" X 5-1/2"	3400001055	\$ 6.79	A
BLACK NIPPLE 1" X 6"	3400001060	\$ 7.13	A
BLACK NIPPLE 1" X 7"	3400001070	\$ 12.58	A
BLACK NIPPLE 1" X 8"	3400001080	\$ 13.32	A
BLACK NIPPLE 1" X 9"	3400001090	\$ 14.72	A
BLACK NIPPLE 1" X 10"	34000010A0	\$ 15.42	A
BLACK NIPPLE 1" X 11"	34000010B0	\$ 16.37	A
BLACK NIPPLE 1" X 12"	34000010C0	\$ 17.18	A
BLACK NIPPLE 1" X CL (25)	34000010CL	\$ 3.73	A
BLACK NIPPLE 1-1/4" X 2"	3400001220	\$ 5.12	A
BLACK NIPPLE 1-1/4" X 2-1/2"	3400001225	\$ 5.25	A
BLACK NIPPLE 1-1/4" X 3"	3400001230	\$ 5.83	A
BLACK NIPPLE 1-1/4" X 3-1/2"	3400001235	\$ 6.40	A
BLACK NIPPLE 1-1/4" X 4"	3400001240	\$ 6.89	A
BLACK NIPPLE 1-1/4" X 4-1/2"	3400001245	\$ 7.34	A
BLACK NIPPLE 1-1/4" X 5"	3400001250	\$ 7.92	A
BLACK NIPPLE 1-1/4" X 5-1/2"	3400001255	\$ 8.41	A
BLACK NIPPLE 1-1/4" X 6"	3400001260	\$ 8.87	A
BLACK NIPPLE 1-1/4" X 7"	3400001270	\$ 15.18	A
BLACK NIPPLE 1-1/4" X 8"	3400001280	\$ 16.22	A
BLACK NIPPLE 1-1/4" X 9"	3400001290	\$ 17.63	A
BLACK NIPPLE 1-1/4" X 10"	34000012A0	\$ 18.77	A
BLACK NIPPLE 1-1/4" X 11"	34000012B0	\$ 20.17	A
BLACK NIPPLE 1-1/4" X CL	34000012CL	\$ 4.71	A
BLACK NIPPLE 1-1/2" X 2"	3400001520	\$ 6.06	A
BLACK NIPPLE 1-1/2" X 2-1/2"	3400001525	\$ 6.63	A
BLACK NIPPLE 1-1/2" X 3"	3400001530	\$ 7.08	A
BLACK NIPPLE 1-1/2" X 3-1/2"	3400001535	\$ 8.03	A
BLACK NIPPLE 1-1/2" X 4"	3400001540	\$ 8.51	A
BLACK NIPPLE 1-1/2" X 4-1/2"	3400001545	\$ 9.09	A
BLACK NIPPLE 1-1/2" X 5"	3400001550	\$ 9.57	A

BLACK NIPPLE 1-1/2" X 5-1/2"	3400001555	\$ 10.28	A
BLACK NIPPLE 1-1/2" X 6"	3400001560	\$ 10.78	A
BLACK NIPPLE 1-1/2" X 7"	3400001570	\$ 17.24	A
BLACK NIPPLE 1-1/2" X 8"	3400001580	\$ 18.31	A
BLACK NIPPLE 1-1/2" X 9"	3400001590	\$ 19.58	A
BLACK NIPPLE 1-1/2" X 10"	34000015A0	\$ 20.83	A
BLACK NIPPLE 1-1/2" X 11"	34000015B0	\$ 22.22	A
BLACK NIPPLE 1-1/2" X CL	34000015CL	\$ 5.68	A
BLACK NIPPLE 2" X 2-1/2"	3400002025	\$ 8.11	A
BLACK NIPPLE 2" X 3"	3400002030	\$ 8.85	A
BLACK NIPPLE 2" X 3-1/2"	3400002035	\$ 9.92	A
BLACK NIPPLE 2" X 4"	3400002040	\$ 10.84	A
BLACK NIPPLE 2" X 4-1/2"	3400002045	\$ 11.64	A
BLACK NIPPLE 2" X 5" (25)	3400002050	\$ 12.53	A
BLACK NIPPLE 2" X 5-1/2"	3400002055	\$ 13.57	A
BLACK NIPPLE 2" X 6" (25)	3400002060	\$ 14.47	A
BLACK NIPPLE 2" X 7"	3400002070	\$ 20.69	A
BLACK NIPPLE 2" X 8"	3400002080	\$ 23.58	A
BLACK NIPPLE 2" X 9"	3400002090	\$ 25.31	A
BLACK NIPPLE 2" X 10"	34000020A0	\$ 27.10	A
BLACK NIPPLE 2" X 11"	34000020B0	\$ 29.95	A
BLACK NIPPLE 2" X CL	34000020CL	\$ 7.32	A
BLACK NIPPLE 2-1/2" X 3"	3400002530	\$ 28.43	A
BLACK NIPPLE 2-1/2" X 3-1/2"	3400002535	\$ 31.36	A
BLACK NIPPLE 2-1/2" X 4"	3400002540	\$ 32.54	A
BLACK NIPPLE 2-1/2" X 6"	3400002560	\$ 41.35	A
BLACK NIPPLE 2-1/2" X 7"	3400002570	\$ 42.47	A
BLACK NIPPLE 2-1/2" X 8"	3400002580	\$ 43.39	A
BLACK NIPPLE 2-1/2" X 9"	3400002590	\$ 47.57	A
BLACK NIPPLE 2-1/2" X 10"	34000025A0	\$ 51.98	A
BLACK NIPPLE 2-1/2" X 11"	34000025B0	\$ 56.40	A
BLACK NIPPLE 2-1/2" X CL	34000025CL	\$ 27.20	A
BLACK NIPPLE 3" X 7"	3400003070	\$ 47.59	A
BLACK NIPPLE 3" X 8"	3400003080	\$ 53.07	A
BLACK NIPPLE 3" X 9"	3400003090	\$ 57.65	A

BLACK NIPPLE 3" X 10"	34000030A0	\$ 63.06	A
BLACK NIPPLE 3" X 11"	34000030B0	\$ 68.51	A
BLACK NIPPLE 4" X 7"	3400004070	\$ 77.14	A
BLACK NIPPLE 4" X 9"	3400004090	\$ 94.20	A
BLACK NIPPLE 4" X 10"	34000040A0	\$ 102.66	A
BLACK NIPPLE 4" X 11"	34000040B0	\$ 111.26	A
BLACK NIPPLE 4" X 12"	34000040C0	\$ 119.89	A

**Nipples
Galvanised**

Description	Product Nu.	List \$	CODE
GALV NIPPLE 1/4" X 1-1/2"	34G0000215	\$ 4.27	A
GALV NIPPLE 1/4" X 2"	34G0000220	\$ 4.61	A
GALV NIPPLE 1/4" X 2-1/2"	34G0000225	\$ 5.25	A
GALV NIPPLE 1/4" X 3"	34G0000230	\$ 5.55	A
GALV NIPPLE 1/4" X 3-1/2"	34G0000235	\$ 6.04	A
GALV NIPPLE 1/4" X 4"	34G0000240	\$ 6.62	A
GALV NIPPLE 1/4" X 4-1/2"	34G0000245	\$ 7.53	A
GALV NIPPLE 1/4" X 5"	34G0000250	\$ 8.18	A
GALV NIPPLE 1/4" X 5-1/2"	34G0000255	\$ 19.56	A
GALV NIPPLE 1/4" X 6"	34G0000260	\$ 9.15	A
GALV NIPPLE 1/4" X 7"	34G0000270	\$ 9.81	A
GALV NIPPLE 1/4" X 7-1/2"	34G0000275	\$ 10.46	A
GALV NIPPLE 1/4" X 8"	34G0000280	\$ 10.46	A
GALV NIPPLE 1/4" X 9"	34G0000290	\$ 11.21	A
GALV NIPPLE 1/4" X 10"	34G00002A0	\$ 11.82	A
GALV NIPPLE 1/4" X 12"	34G00002C0	\$ 13.42	A
GALV NIPPLE 1/4" X CL	34G00002CL	\$ 4.01	A
GALV NIPPLE 1/2" X 1-1/2"	34G0000515	\$ 2.79	A
GALV NIPPLE 1/2" X 2"	34G0000520	\$ 3.05	A
GALV NIPPLE 1/2" X 2-1/2"	34G0000525	\$ 3.34	A
GALV NIPPLE 1/2" X 3"	34G0000530	\$ 3.61	A
GALV NIPPLE 1/2" X 3-1/2"	34G0000535	\$ 4.07	A
GALV NIPPLE 1/2" X 4"	34G0000540	\$ 4.45	A
GALV NIPPLE 1/2" X 4-1/2"	34G0000545	\$ 4.74	A
GALV NIPPLE 1/2" X 5"	34G0000550	\$ 5.08	A

GALV NIPPLE 1/2" X 5-1/2"	34G0000555	\$ 5.55	A
GALV NIPPLE 1/2" X 6"	34G0000560	\$ 5.91	A
GALV NIPPLE 1/2" X 6-1/2"	34G0000565	\$ 10.46	A
GALV NIPPLE 1/2" X 7"	34G0000570	\$ 10.46	A
GALV NIPPLE 1/2" X 8"	34G0000580	\$ 12.05	A
GALV NIPPLE 1/2" X 8-1/2"	34G0000585	\$ 12.55	A
GALV NIPPLE 1/2" X 9"	34G0000590	\$ 12.55	A
GALV NIPPLE 1/2" X 9-1/2"	34G0000595	\$ 11.83	A
GALV NIPPLE 1/2" X 10"	34G00005A0	\$ 13.02	A
GALV NIPPLE 1/2" X 10-1/2"	34G00005A5	\$ 14.15	A
GALV NIPPLE 1/2" X 11"	34G00005B0	\$ 14.15	A
GALV NIPPLE 1/2" X 12"	34G00005C0	\$ 14.98	A
GALV NIPPLE 1/2" X 12-1/2"	34G00005C5	\$ 12.39	A
GALV NIPPLE 1/2" X CL	34G00005CL	\$ 2.65	A
GALV NIPPLE 3/4" X 1-1/2"	34G0000715	\$ 3.34	A
GALV NIPPLE 3/4" X 2"	34G0000720	\$ 3.46	A
GALV NIPPLE 3/4" X 2-1/2"	34G0000725	\$ 3.86	A
GALV NIPPLE 3/4" X 3"	34G0000730	\$ 4.27	A
GALV NIPPLE 3/4" X 3-1/2"	34G0000735	\$ 4.87	A
GALV NIPPLE 3/4" X 4"	34G0000740	\$ 5.30	A
GALV NIPPLE 3/4" X 4-1/2"	34G0000745	\$ 5.78	A
GALV NIPPLE 3/4" X 5"	34G0000750	\$ 6.25	A
GALV NIPPLE 3/4" X 5-1/2"	34G0000755	\$ 6.75	A
GALV NIPPLE 3/4" X 6"	34G0000760	\$ 7.32	A
GALV NIPPLE 3/4" X 7"	34G0000770	\$ 13.56	A
GALV NIPPLE 3/4" X 11"	34G00007B0	\$ 17.05	A
GALV NIPPLE 3/4" X CL	34G00007CL	\$ 3.26	A
GALV NIPPLE 1" X 2"	34G0001020	\$ 5.25	A
GALV NIPPLE 1" X 2-1/2"	34G0001025	\$ 5.67	A
GALV NIPPLE 1" X 3"	34G0001030	\$ 6.19	A
GALV NIPPLE 1" X 3-1/2"	34G0001035	\$ 6.83	A
GALV NIPPLE 1" X 4"	34G0001040	\$ 7.46	A
GALV NIPPLE 1" X 5"	34G0001050	\$ 8.63	A
GALV NIPPLE 1" X 5-1/2"	34G0001055	\$ 9.05	A
GALV NIPPLE 1" X CL	34G00010CL	\$ 4.79	A

GALV NIPPLE 1-1/4" X 2"	34G0001220	\$ 6.80	A
GALV NIPPLE 1-1/4" X 3"	34G0001230	\$ 7.73	A
GALV NIPPLE 1-1/4" X 3-1/2"	34G0001235	\$ 8.68	A
GALV NIPPLE 1-1/4" X 4"	34G0001240	\$ 9.41	A
GALV NIPPLE 1-1/4" X 4-1/2"	34G0001245	\$ 10.15	A
GALV NIPPLE 1-1/4" X 5-1/2"	34G0001255	\$ 11.47	A
GALV NIPPLE 1-1/4" X CL	34G00012CL	\$ 6.19	A
GALV NIPPLE 1-1/2" X 4-1/2"	34G0001545	\$ 12.28	A
GALV NIPPLE 1-1/2" X 5-1/2"	34G0001555	\$ 14.04	A
GALV NIPPLE 1-1/2" X CL	34G00015CL	\$ 7.53	A
GALV NIPPLE 2" X 3"	34G0002030	\$ 11.82	A
GALV NIPPLE 2" X 4"	34G0002040	\$ 14.57	A
GALV NIPPLE 2" X 4-1/2"	34G0002045	\$ 15.58	A
GALV NIPPLE 2" X 5"	34G0002050	\$ 16.78	A
GALV NIPPLE 2" X 5-1/2"	34G0002055	\$ 17.96	A
GALV NIPPLE 2" X 7"	34G0002070	\$ 29.70	A
GALV NIPPLE 2" X CL	34G00020CL	\$ 9.71	A
GALV NIPPLE 2-1/2" X 8"	34G0002580	\$ 63.47	A

Groove Products

Groove Couplings



Description	Product Nu.	List \$	CODE
GROOVED LIGHTWEIGHT RIGID CPLG 1-1/4"	28F5000012	\$ 37.58	E
GROOVED LIGHTWEIGHT RIGID CPLG 1-1/2"	28F5000015	\$ 42.11	E
GROOVED LIGHTWEIGHT RIGID CPLG 2"	28F5000020	\$ 48.12	E
GROOVED LIGHTWEIGHT RIGID CPLG 2-1/2"	28F5000025	\$ 58.63	E
GROOVED LIGHTWEIGHT RIGID CPLG 3"	28F5000030	\$ 63.14	E
GROOVED LIGHTWEIGHT RIGID CPLG 4"	28F5000040	\$ 82.70	E
GROOVED LIGHTWEIGHT RIGID CPLG 5"	28F5000050	\$ 135.33	E
GROOVED LIGHTWEIGHT RIGID CPLG 6"	28F5000060	\$ 128.92	E
GROOVED LIGHTWEIGHT RIGID CPLG 8"	28F5000080	\$ 231.78	E
GROOVED SLIDELOK RIGID COUPLING 1-1/4"	280574FP12	\$ 25.72	POR
GROOVED SLIDELOK RIGID COUPLING 1-1/2"	280574FP15	\$ 30.09	POR
GROOVED SLIDELOK RIGID COUPLING 2"	280574FP20	\$ 33.99	POR
GROOVED SLIDELOK RIGID COUPLING 2-1/2"	280574FP25	\$ 39.96	POR
GROOVED SLIDELOK RIGID COUPLING 3"	280574FP30	\$ 45.94	POR
GROOVED SLIDELOK RIGID COUPLING 4"	280574FP40	\$ 55.88	POR
GROOVED SLIDELOK RIGID COUPLING 5"	280574FP50	\$ 0.00	POR
GROOVED SLIDELOK RIGID COUPLING 6"	280574FP60	\$ 105.71	POR
GROOVED SLIDELOK RIGID COUPLING 8"	280574FP80	\$ 188.62	POR
GRV HEAVY DUTY RIGID COUPLING 1-1/4"	2805070012	\$ 115.50	B
GRV HEAVY DUTY RIGID COUPLING 1-1/2"	2805070015	\$ 123.12	B
GRV HEAVY DUTY RIGID COUPLING 2"	2805070020	\$ 123.12	B
GRV HEAVY DUTY RIGID COUPLING 2-1/2"	2805070025	\$ 168.46	B
GRV HEAVY DUTY RIGID COUPLING 3"	2805070030	\$ 179.93	B
GRV HEAVY DUTY RIGID COUPLING 4"	2805070040	\$ 227.17	B
GRV HEAVY DUTY RIGID COUPLING 5"	2805070050	\$ 323.10	B
GRV HEAVY DUTY RIGID COUPLING 6"	2805070060	\$ 385.61	B
GRV HEAVY DUTY RIGID COUPLING 8"	2805070080	\$ 578.90	B
GRV HEAVY DUTY RIGID COUPLING 10"	28050700A0	\$ 758.92	B
GRV HEAVY DUTY RIGID COUPLING 12"	28050700C0	\$ 1,044.32	B

GROOVED LW RIGID CPLG GAPSEAL 1-1/4"	28F5FSL012	\$ 45.09	E
GROOVED LW RIGID CPLG GAPSEAL 1-1/2"	28F5FSL015	\$ 48.12	E
GROOVED LW RIGID CPLG GAPSEAL 2"	28F5FSL020	\$ 51.36	E
GROOVED LW RIGID CPLG GAPSEAL 2-1/2"	28F5FSL025	\$ 57.62	E
GROOVED LW RIGID CPLG GAPSEAL 3"	28F5FSL030	\$ 60.81	E
GROOVED LW RIGID CPLG GAPSEAL 4"	28F5FSL040	\$ 108.98	E
GROOVED LW RIGID CPLG GAPSEAL 6"	28F5FSL060	\$ 173.49	E
GROOVED LW RIGID CPLG GAPSEAL 8"	28F5FSL080	\$ 641.97	E
GROOVED FLEXIBLE COUPLING 1"	2805000010	\$ 75.85	E
GROOVED FLEXIBLE COUPLING 1-1/4"	2805000012	\$ 32.86	E
GROOVED FLEXIBLE COUPLING 1-1/2"	2805000015	\$ 35.81	E
GROOVED FLEXIBLE COUPLING 2"	2805000020	\$ 41.81	E
GROOVED FLEXIBLE COUPLING 2-1/2"	2805000025	\$ 52.24	E
GROOVED FLEXIBLE COUPLING 3"	2805000030	\$ 55.20	E
GROOVED FLEXIBLE COUPLING 3-1/2"	2805000035	\$ 220.34	E
GROOVED FLEXIBLE COUPLING 4"	2805000040	\$ 104.51	E
GROOVED FLEXIBLE COUPLING 5"	2805000050	\$ 507.03	POR
GROOVED FLEXIBLE COUPLING 6"	2805000060	\$ 148.90	E
GROOVED FLEXIBLE COUPLING 8"	2805000080	\$ 295.55	E
GROOVED FLEXIBLE COUPLING 10"	28050000A0	\$ 380.48	POR
GROOVED FLEXIBLE COUPLING 12"	28050000C0	\$ 503.45	POR
GROOVED HEAVY DUTY FLEX CPLG 3/4"	2805770007	\$ 77.03	B
GROOVED HEAVY DUTY FLEX CPLG 1"	2805770010	\$ 91.20	E
GROOVED HEAVY DUTY FLEX CPLG 1-1/4"	2805770012	\$ 95.00	E
GROOVED HEAVY DUTY FLEX CPLG 1-1/2"	2805770015	\$ 116.85	E
GROOVED HEAVY DUTY FLEX CPLG 2"	2805770020	\$ 130.61	E
GROOVED HEAVY DUTY FLEX CPLG 2-1/2"	2805770025	\$ 171.01	E
GROOVED HEAVY DUTY FLEX CPLG 3"	2805770030	\$ 181.79	E
GROOVED HEAVY DUTY FLEX CPLG 4"	2805770040	\$ 300.29	E
GROOVED HEAVY DUTY FLEX CPLG 5"	2805770050	\$ 507.66	E
GROOVED HEAVY DUTY FLEX CPLG 6"	2805770060	\$ 514.37	E
GROOVED HEAVY DUTY FLEX CPLG 8"	2805770080	\$ 762.17	E
GROOVED HEAVY DUTY FLEX CPLG 10"	28057700A0	\$ 681.40	E
GROOVED HEAVY DUTY FLEX CPLG 12"	28057700C0	\$ 832.84	E
GROOVED FLEXIBLE COUPLING GAPSEAL 1-1/4"	2805FS0012	\$ 37.31	E

GROOVED FLEXIBLE COUPLING GAPSEAL 1-1/2"	2805FS0015	\$ 38.78	E
GROOVED FLEXIBLE COUPLING GAPSEAL 2"	2805FS0020	\$ 44.76	E
GROOVED FLEXIBLE COUPLING GAPSEAL 2-1/2"	2805FS0025	\$ 53.77	E
GROOVED FLEXIBLE COUPLING GAPSEAL 3"	2805FS0030	\$ 59.69	E
GROOVED FLEXIBLE COUPLING GAPSEAL 4"	2805FS0040	\$ 119.41	E
GROOVED FLEXIBLE COUPLING GAPSEAL 6"	2805FS0060	\$ 194.02	E
GROOVED FLEXIBLE COUPLING GAPSEAL 8"	2805FS0080	\$ 373.13	E
GROOVED RED COUPLING 1-1/2" X 1-1/4"	2805R01512	\$ 64.38	E
GROOVED RED COUPLING 2" X 1-1/2"	2805R02015	\$ 89.10	E
GROOVED RED COUPLING 2-1/2" X 2"	2805R02520	\$ 100.53	E
GROOVED RED COUPLING 3" X 2"	2805R03020	\$ 114.55	E
GROOVED RED COUPLING 3" X 2-1/2"	2805R03025	\$ 127.25	E
GROOVED RED COUPLING 4" X 2"	2805R04020	\$ 248.16	E
GROOVED RED COUPLING 4" X 2-1/2"	2805R04025	\$ 190.87	E
GROOVED RED COUPLING 4" X 3"	2805R04030	\$ 178.15	E
GROOVED RED COUPLING 5" X 4"	2805R05040	\$ 330.85	E
GROOVED RED COUPLING 6" X 3"	2805R06030	\$ 269.45	E
GROOVED RED COUPLING 6" X 4"	2805R06040	\$ 445.37	E
GROOVED RED COUPLING 8" X 6"	2805R08060	\$ 470.83	E
PLAIN END CPLG 2" WILDCAT	2805RB0020	\$ 390.51	E
PLAIN END CPLG 2-1/2" WILDCAT	2805RB0025	\$ 433.60	E
PLAIN END CPLG 3" WILDCAT	2805RB0030	\$ 591.16	E
PLAIN END CPLG 4" WILDCAT	2805RB0040	\$ 798.53	E
PLAIN END CPLG 6" WILDCAT	2805RB0060	\$ 1,199.81	E
PLAIN END CPLG 8" WILDCAT	2805RB0080	\$ 2,097.98	E
PLAIN END CPLG 10" WILDCAT	2805RB00A0	\$ 2,631.22	E
PLAIN END CPLG 12" WILDCAT	2805RB00C0	\$ 3,358.36	E

Flange Adapters

Description	Product Nu.	List \$	CODE
GRVD FLG'D ADAPTER ANSI 125/150 2"	2809000020	\$ 152.72	E
GRVD FLG'D ADAPTER ANSI 125/150 2-1/2"	2809000025	\$ 165.41	E
GRVD FLG'D ADAPTER ANSI 125/150 3"	2809000030	\$ 190.87	E
GRVD FLG'D ADAPTER ANSI 125/150 4"	2809000040	\$ 229.01	E
GRVD FLG'D ADAPTER ANSI 125/150 5"	2809000050	\$ 292.66	E
GRVD FLG'D ADAPTER ANSI 125/150 6"	2809000060	\$ 318.11	E
GRVD FLG'D ADAPTER ANSI 125/150 8"	2809000080	\$ 429.08	E
GRVD FLG'D ADAPTER ANSI 125/150 10"	28090000A0	\$ 660.27	E
GRVD FLG'D ADAPTER ANSI 125/150 12"	28090000C0	\$ 1,020.41	E
GRVD FLANGED ADAPTER ANSI class 300 4"	2809030040	\$ 1,077.27	E
GRVD FLANGED ADAPTER ANSI class 300 5"	2809030050	\$ 1,691.52	E
GRVD FLANGED ADAPTER ANSI class 300 6"	2809030060	\$ 2,001.41	E
GRVD FLANGED ADAPTER ANSI class 300 8"	2809030080	\$ 2,647.18	E
GRVD FLANGED ADAPTER ANSI class 300 10"	28090300A0	\$ 3,999.35	E
GRVD FLANGED ADAPTER ANSI class 300 12"	28090300C0	\$ 5,933.23	E

**Groove Fittings
Short Radius**

Description	Product Nu.	List \$	CODE
90° SHORT RADIUS GRV ELBOW 2"	28F1000020	\$ 34.61	E
90° SHORT RADIUS GRV ELBOW 2-1/2"	28F1000025	\$ 46.08	E
90° SHORT RADIUS GRV ELBOW 3"	28F1000030	\$ 72.28	E
90° SHORT RADIUS GRV ELBOW 4"	28F1000040	\$ 99.59	E
90° SHORT RADIUS GRV ELBOW 6"	28F1000060	\$ 266.32	E
90° SHORT RADIUS GRV ELBOW 8"	28F1000080	\$ 749.69	E
SHORT RADIUS GROOVED TEE 2"	28F3000020	\$ 52.47	E
SHORT RADIUS GROOVED TEE 2-1/2"	28F3000025	\$ 81.80	E
SHORT RADIUS GROOVED TEE 3"	28F3000030	\$ 116.41	E
SHORT RADIUS GROOVED TEE 4"	28F3000040	\$ 186.61	E
SHORT RADIUS GROOVED TEE 6"	28F3000060	\$ 442.44	E
SHORT RADIUS GROOVED TEE 8"	28F3000080	\$ 873.27	E

**Groove Fittings
Elbows**

Description	Product Nu.	List \$	CODE
90° GROOVED ELBOW 1"	2801000010	\$ 148.38	B
90° GROOVED ELBOW 1-1/4"	2801000012	\$ 25.47	E
90° GROOVED ELBOW 1-1/2"	2801000015	\$ 29.28	E
90° GROOVED ELBOW 2"	2801000020	\$ 45.84	E
90° GROOVED ELBOW 2-1/2"	2801000025	\$ 76.36	E
90° GROOVED ELBOW 3"	2801000030	\$ 114.55	E
90° GROOVED ELBOW 4"	2801000040	\$ 152.72	E
90° GROOVED ELBOW 5"	2801000050	\$ 394.48	E
90° GROOVED ELBOW 6"	2801000060	\$ 445.37	E
90° GROOVED ELBOW 8"	2801000080	\$ 827.13	E
90° GROOVED ELBOW 10"	28010000A0	\$ 1,908.79	E
90° GROOVED ELBOW 12"	28010000C0	\$ 2,672.27	E
45° GROOVED ELBOW 1-1/4"	2802000012	\$ 17.80	E
45° GROOVED ELBOW 1-1/2"	2802000015	\$ 21.65	E
45° GROOVED ELBOW 2"	2802000020	\$ 29.28	E
45° GROOVED ELBOW 2-1/2"	2802000025	\$ 44.54	E
45° GROOVED ELBOW 3"	2802000030	\$ 82.72	E
45° GROOVED ELBOW 4"	2802000040	\$ 127.25	E
45° GROOVED ELBOW 5"	2802000050	\$ 279.97	E
45° GROOVED ELBOW 6"	2802000060	\$ 318.11	E
45° GROOVED ELBOW 8"	2802000080	\$ 600.25	E
45° GROOVED ELBOW 10"	28020000A0	\$ 1,188.48	E
45° GROOVED ELBOW 12"	28020000C0	\$ 1,740.70	E
22-1/2° GROOVED ELBOW 1-1/4"	2802200012	\$ 40.56	POR
22-1/2° GROOVED ELBOW 1-1/2"	2802200015	\$ 45.99	POR
22-1/2° GROOVED ELBOW 2"	2802200020	\$ 54.09	POR
22-1/2° GROOVED ELBOW 2-1/2"	2802200025	\$ 56.80	POR
22-1/2° GROOVED ELBOW 3"	2802200030	\$ 78.21	POR
22-1/2° GROOVED ELBOW 4"	2802200040	\$ 153.85	POR
22-1/2° GROOVED ELBOW 5"	2802200050	\$ 346.16	POR
22-1/2° GROOVED ELBOW 6"	2802200060	\$ 465.76	POR
22-1/2° GROOVED ELBOW 8"	2802200080	\$ 542.44	POR
22-1/2° GROOVED ELBOW 10"	28022000A0	\$ 1,139.12	E

22-1/2° GROOVED ELBOW 12"	28022000C0	\$ 2,199.56	E
11-1/4° GROOVED ELBOW 1-1/2"	2802100015	\$ 38.21	POR
11-1/4° GROOVED ELBOW 2"	2802100020	\$ 45.86	POR
11-1/4° GROOVED ELBOW 2-1/2"	2802100025	\$ 50.96	POR
11-1/4° GROOVED ELBOW 3"	2802100030	\$ 69.99	POR
11-1/4° GROOVED ELBOW 4"	2802100040	\$ 130.43	POR
11-1/4° GROOVED ELBOW 5"	2802100050	\$ 326.09	POR
11-1/4° GROOVED ELBOW 6"	2802100060	\$ 375.01	POR
11-1/4° GROOVED ELBOW 8"	2802100080	\$ 600.01	POR
11-1/4° GROOVED ELBOW 10"	28021000A0	\$ 1,200.02	POR
11-1/4° GROOVED ELBOW 12"	28021000C0	\$ 1,662.97	B
DRAIN GROOVED 90° ELBOW 2"	2801DRN020	\$ 167.60	E
DRAIN GROOVED 90° ELBOW 2-1/2"	2801DRN025	\$ 215.42	E
DRAIN GROOVED 90° ELBOW 3"	2801DRN030	\$ 283.11	E
DRAIN GROOVED 90° ELBOW 4"	2801DRN040	\$ 383.98	E
DRAIN GROOVED 90° ELBOW 6"	2801DRN060	\$ 624.45	E
DRAIN GROOVED 90° ELBOW 8"	2801DRN080	\$ 1,067.91	E

Groove Fittings Tees



Description	Product Nu.	List \$	CODE
GROOVED TEE 1"	2803000010	\$ 349.09	B
GROOVED TEE 1-1/4"	2803000012	\$ 38.16	E
GROOVED TEE 1-1/2"	2803000015	\$ 40.73	E
GROOVED TEE 2"	2803000020	\$ 89.10	E
GROOVED TEE 2-1/2"	2803000025	\$ 120.90	E
GROOVED TEE 3"	2803000030	\$ 165.41	E
GROOVED TEE 4"	2803000040	\$ 292.66	E
GROOVED TEE 5"	2803000050	\$ 392.56	E
GROOVED TEE 6"	2803000060	\$ 827.13	E
GROOVED TEE 8"	2803000080	\$ 1,463.37	E
GROOVED TEE 10"	28030000A0	\$ 2,532.32	E
GROOVED TEE 12"	28030000C0	\$ 3,690.30	E
GROOVED RED TEE 2" X 2" X 3/4"	2803202007	\$ 216.32	B
GROOVED RED TEE 2" X 2" X 1"	2803202010	\$ 592.11	B
GROOVED RED TEE 2" X 2" X 1-1/2"	2803202015	\$ 967.81	B

GROOVED RED TEE 2-1/2" X 2-1/2" X 1-1/2"	2803252515	\$ 967.81	B
GROOVED RED TEE 2-1/2" X 2-1/2" X 2"	2803252520	\$ 210.00	B
GROOVED RED TEE 3" X 3" X 1-1/2"	2803303015	\$ 654.43	B
GROOVED RED TEE 3" X 3" X 2"	2803303020	\$ 654.43	B
GROOVED RED TEE 3" X 3" X 2-1/2"	2803303025	\$ 268.78	B
GROOVED RED TEE 4" X 4" X 2"	2803404020	\$ 742.73	B
GROOVED RED TEE 4" X 4" X 2-1/2"	2803404025	\$ 922.79	B
GROOVED RED TEE 4" X 4" X 3"	2803404030	\$ 969.55	B
GROOVED RED TEE 6" X 6" X 2"	2803606020	\$ 1,942.55	B
GROOVED RED TEE 6" X 6" X 2-1/2"	2803606025	\$ 1,942.55	B
GROOVED RED TEE 6" X 6" X 3"	2803606030	\$ 350.93	B
GROOVED RED TEE 6" X 6" X 4"	2803606040	\$ 390.94	POR
GROOVED RED TEE 8" X 8" X 2"	2803808020	\$ 3,292.96	B
GROOVED RED TEE 8" X 8" X 2-1/2"	2803808025	\$ 3,292.96	B
GROOVED RED TEE 8" X 8" X 3"	2803808030	\$ 3,292.96	B
GROOVED RED TEE 8" X 8" X 4"	2803808040	\$ 3,924.91	B
GROOVED RED TEE 8" X 8" X 6"	2803808060	\$ 1,448.92	B
GROOVED RED TEE 10" X 10" X 6"	2803A0A060	\$ 1,322.40	B
GROOVED RED TEE 10" X 10" X 8"	2803A0A080	\$ 3,340.68	B
GROOVED RED TEE 12" X 12" X 8"	2803C0C080	\$ 6,513.22	B
GROOVED RED TEE 12" X 12" X 10"	2803C0C0A0	\$ 4,781.92	B

Groove Fittings Cross



Description	Product Nu.	List \$	CODE
GROOVED CROSS 1-1/4"	2804000012	\$ 585.81	POR
GROOVED CROSS 1-1/2"	2804000015	\$ 631.22	POR
GROOVED CROSS 2"	2804000020	\$ 108.22	POR
GROOVED CROSS 2-1/2"	2804000025	\$ 112.78	POR
GROOVED CROSS 3"	2804000030	\$ 199.35	POR
GROOVED CROSS 4"	2804000040	\$ 268.31	POR
GROOVED CROSS 5"	2804000050	\$ 2,163.24	POR
GROOVED CROSS 6"	2804000060	\$ 802.32	POR
GROOVED CROSS 8"	2804000080	\$ 1,703.60	POR

**Groove Fittings
 Concentric Reducers**

Description	Product Nu.	List \$	CODE
GROOVED CONC REDUCER 1-1/4" X 1"	2805C01210	\$ 78.11	E
GROOVED CONC REDUCER 1-1/2" X 1"	2805C01510	\$ 93.68	E
GROOVED CONC REDUCER 1-1/2" X 1-1/4"	2805C01512	\$ 19.72	POR
GROOVED CONC REDUCER 2" X 1"	2805C02010	\$ 44.54	E
GROOVED CONC REDUCER 2" X 1-1/4"	2805C02012	\$ 44.54	E
GROOVED CONC REDUCER 2" X 1-1/2"	2805C02015	\$ 44.54	E
GROOVED CONC REDUCER 2-1/2" X 1-1/4"	2805C02512	\$ 93.68	E
GROOVED CONC REDUCER 2-1/2" X 1-1/2"	2805C02515	\$ 48.60	POR
GROOVED CONC REDUCER 2-1/2" X 2"	2805C02520	\$ 50.89	E
GROOVED CONC REDUCER 3" X 1"	2805C03010	\$ 133.96	E
GROOVED CONC REDUCER 3" X 1-1/4"	2805C03012	\$ 133.96	E
GROOVED CONC REDUCER 3" X 1-1/2"	2805C03015	\$ 133.96	POR
GROOVED CONC REDUCER 3" X 2"	2805C03020	\$ 70.00	E
GROOVED CONC REDUCER 3" X 2-1/2"	2805C03025	\$ 70.00	E
GROOVED CONC REDUCER 4" X 2"	2805C04020	\$ 106.89	E
GROOVED CONC REDUCER 4" X 2-1/2"	2805C04025	\$ 106.89	E
GROOVED CONC REDUCER 4" X 3"	2805C04030	\$ 109.46	E
GROOVED CONC REDUCER 5" X 4"	2805C05040	\$ 165.41	E
GROOVED CONC REDUCER 6" X 2"	2805C06020	\$ 204.09	E
GROOVED CONC REDUCER 6" X 2-1/2"	2805C06025	\$ 368.13	POR
GROOVED CONC REDUCER 6" X 3"	2805C06030	\$ 196.65	E
GROOVED CONC REDUCER 6" X 4"	2805C06040	\$ 229.06	E
GROOVED CONC REDUCER 6" X 5"	2805C06050	\$ 241.80	E
GROOVED CONC REDUCER 8" X 3"	2805C08030	\$ 658.41	E
GROOVED CONC REDUCER 8" X 4"	2805C08040	\$ 381.76	E
GROOVED CONC REDUCER 8" X 6"	2805C08060	\$ 381.76	E
GROOVED CONC REDUCER 10" X 4"	2805C0A040	\$ 520.45	POR
GROOVED CONC REDUCER 10" X 6"	2805C0A060	\$ 546.47	E
GROOVED CONC REDUCER 10" X 8"	2805C0A080	\$ 546.47	E
GROOVED CONC REDUCER 12" X 8"	2805C0C080	\$ 1,158.30	B
GROOVED CONC REDUCER 12" X 10"	2805C0C0A0	\$ 1,671.95	E

**Groove Fittings
Eccentric Reducers**

Description	Product Nu.	List \$	CODE
GROOVED ECC REDUCER 2-1/2" X 2"	2805E02520	\$ 141.32	B
GROOVED ECC REDUCER 3" X 2"	2805E03020	\$ 171.41	B
GROOVED ECC REDUCER 3" X 2-1/2"	2805E03025	\$ 171.41	B
GROOVED ECC REDUCER 4" X 2"	2805E04020	\$ 253.13	B
GROOVED ECC REDUCER 4" X 2-1/2"	2805E04025	\$ 1,642.42	B
GROOVED ECC REDUCER 4" X 3"	2805E04030	\$ 248.03	B
GROOVED ECC REDUCER 6" X 3"	2805E06030	\$ 383.67	B
GROOVED ECC REDUCER 6" X 4"	2805E06040	\$ 383.67	B
GROOVED ECC REDUCER 8" X 4"	2805E08040	\$ 996.65	B
GROOVED ECC REDUCER 8" X 6"	2805E08060	\$ 644.76	B
GROOVED ECC REDUCER 10" X 4"	2805E0A040	\$ 4,317.49	B
GROOVED ECC REDUCER 10" X 6"	2805E0A060	\$ 3,067.42	B
GROOVED ECC REDUCER 10" X 8"	2805E0A080	\$ 1,317.04	B
GROOVED ECC REDUCER 12" X 6"	2805E0C060	\$ 4,096.70	B
GROOVED ECC REDUCER 12" X 8"	2805E0C080	\$ 3,993.40	B
GROOVED ECC REDUCER 12" X 10"	2805E0C0A0	\$ 3,575.39	B

**Groove Fittings
Thread Reducers**

Description	Product Nu.	List \$	CODE
REDUCER GRV x MALE THRD 1-1/2" X 1"	2805TR1510	\$ 237.69	E
REDUCER GRV x MALE THRD 2" X 1"	2805TR2010	\$ 392.71	E
REDUCER GRV x MALE THRD 2" X 1-1/4"	2805TR2012	\$ 357.10	E
REDUCER GRV x MALE THRD 2" X 1-1/2"	2805TR2015	\$ 305.90	E
REDUCER GRV x MALE THRD 2-1/2" X 1"	2805TR2510	\$ 557.41	E
REDUCER GRV x MALE THRD 2-1/2" X 1-1/4"	2805TR2512	\$ 557.41	E
REDUCER GRV x MALE THRD 2-1/2" X 1-1/2"	2805TR2515	\$ 381.35	E
REDUCER GRV x MALE THRD 2-1/2" X 2"	2805TR2520	\$ 381.35	E
REDUCER GRV x MALE THRD 3" X 1"	2805TR3010	\$ 481.80	E
REDUCER GRV x MALE THRD 3" X 1-1/4"	2805TR3012	\$ 534.71	E
REDUCER GRV x MALE THRD 3" X 1-1/2"	2805TR3015	\$ 534.71	E
REDUCER GRV x MALE THRD 3" X 2"	2805TR3020	\$ 534.71	E
REDUCER GRV x MALE THRD 3" X 2-1/2"	2805TR3025	\$ 589.52	E
REDUCER GRV x MALE THRD 4" X 1-1/2"	2805TR4015	\$ 513.43	E

REDUCER GRV x MALE THRD 4" X 2"	2805TR4020	\$ 513.43	E
REDUCER GRV x MALE THRD 4" X 2-1/2"	2805TR4025	\$ 572.67	E
REDUCER GRV x MALE THRD 5" X 1-1/2"	2805TR5015	\$ 586.70	B
REDUCER GRV x MALE THRD 6" X 1-1/2"	2805TR6015	\$ 892.33	E
REDUCER GRV x MALE THRD 6" X 2"	2805TR6020	\$ 892.33	E
REDUCER GRV x MALE THRD 6" X 2-1/2"	2805TR6025	\$ 850.60	E
REDUCER GRV x MALE THRD 6" X 4"	2805TR6040	\$ 2,419.67	E

Groove Fittings Caps



Description	Product Nu.	List \$	CODE
GROOVED CAP 1"	2807C00010	\$ 106.19	E
GROOVED CAP 1-1/4"	2807C00012	\$ 10.35	E
GROOVED CAP 1-1/2"	2807C00015	\$ 16.70	E
GROOVED CAP 2"	2807C00020	\$ 17.66	E
GROOVED CAP 2-1/2"	2807C00025	\$ 25.47	E
GROOVED CAP 3"	2807C00030	\$ 38.16	E
GROOVED CAP 4"	2807C00040	\$ 58.37	E
GROOVED CAP 5"	2807C00050	\$ 264.10	E
GROOVED CAP 6"	2807C00060	\$ 152.72	E
GROOVED CAP 8"	2807C00080	\$ 292.66	E
GROOVED CAP 10"	2807C000A0	\$ 750.80	E
GROOVED CAP 12"	2807C000C0	\$ 1,145.27	E
GROOVED END CAP 2" c/w 1" OUTLET	2807CP1020	\$ 31.77	POR
GROOVED END CAP 2-1/2" c/w 1" OUTLET	2807CP1025	\$ 45.40	POR
GROOVED END CAP 3" c/w 1" OUTLET	2807CP1030	\$ 58.58	POR
GROOVED END CAP 4" c/w 1" OUTLET	2807CP1040	\$ 75.51	POR
GROOVED END CAP 6" c/w 1" OUTLET	2807CP1060	\$ 145.73	POR
GROOVED END CAP 8" c/w 1" OUTLET	2807CP1080	\$ 551.04	E

**Groove Fittings
End All**

Description	Product Nu.	List \$	CODE
GRV END OF LINE FITTING 1-1/4" X 1/2"	280ADC1205	\$ 16.35	E
GRV END OF LINE FITTING 1-1/4" X 3/4"	280ADC1207	\$ 17.19	E
GRV END OF LINE FITTING 1-1/4" X 1"	280ADC1210	\$ 22.91	E
GRV END OF LINE FITTING 1-1/2" X 1/2"	280ADC1505	\$ 21.80	E
GRV END OF LINE FITTING 1-1/2" X 3/4"	280ADC1507	\$ 21.80	E
GRV END OF LINE FITTING 1-1/2" X 1"	280ADC1510	\$ 26.18	E
GRV END OF LINE FITTING 2" X 1/2"	280ADC2005	\$ 27.82	E
GRV END OF LINE FITTING 2" X 3/4"	280ADC2007	\$ 31.08	E
GRV END OF LINE FITTING 2" X 1"	280ADC2010	\$ 34.35	E
GRV END OF LINE FITTING 2-1/2" X 1/2"	280ADC2505	\$ 44.16	E
GRV END OF LINE FITTING 2-1/2" X 3/4"	280ADC2507	\$ 47.45	E
GRV END OF LINE FITTING 2-1/2" X 1"	280ADC2510	\$ 55.62	E

**Groove Fittings
Adapters**

Description	Product Nu.	List \$	CODE
GR X THR BLACK NIPPLE 1-1/2" X 4"	280GXT1540	\$ 28.51	B
GR X THR BLACK NIPPLE 2" X 4"	280GXT2040	\$ 63.72	B

**Mechanical Tees
Thread**

Description	Product Nu.	List \$	CODE
MECH TEE THR 2" X 1/2"	1113MC2005	\$ 64.38	E
MECH TEE THR 2" X 3/4"	1113MC2007	\$ 70.86	POR
MECH TEE THR 2" X 1"	1113MC2010	\$ 70.84	E
MECH TEE THR 2" X 1-1/4"	1113MC2012	\$ 76.36	E
MECH TEE THR 2" X 1-1/2"	1113MC2015	\$ 101.81	E
MECH TEE THR 2-1/2" X 1/2"	1113MC2505	\$ 189.14	POR
MECH TEE THR 2-1/2" X 3/4"	1113MC2507	\$ 197.75	POR
MECH TEE THR 2-1/2" X 1"	1113MC2510	\$ 108.14	E
MECH TEE THR 2-1/2" X 1-1/4"	1113MC2512	\$ 139.97	E

MECH TEE THR 2-1/2" X 1-1/2"	1113MC2515	\$ 139.97	E
MECH TEE THR 3" X 1/2"	1113MC3005	\$ 211.61	E
MECH TEE THR 3" X 3/4"	1113MC3007	\$ 93.39	E
MECH TEE THR 3" X 1"	1113MC3010	\$ 114.55	E
MECH TEE THR 3" X 1-1/4"	1113MC3012	\$ 120.90	E
MECH TEE THR 3" X 1-1/2"	1113MC3015	\$ 127.25	E
MECH TEE THR 3" X 2"	1113MC3020	\$ 120.90	E
MECH TEE THR 4" X 1/2"	1113MC4005	\$ 259.37	E
MECH TEE THR 4" X 3/4"	1113MC4007	\$ 259.37	E
MECH TEE THR 4" X 1"	1113MC4010	\$ 127.17	E
MECH TEE THR 4" X 1-1/4"	1113MC4012	\$ 146.37	E
MECH TEE THR 4" X 1-1/2"	1113MC4015	\$ 146.37	E
MECH TEE THR 4" X 2"	1113MC4020	\$ 171.80	E
MECH TEE THR 4" X 2-1/2"	1113MC4025	\$ 171.80	E
MECH TEE THR 4" X 3"	1113MC4030	\$ 657.03	E
MECH TEE THR 5" X 2"	1113MC5020	\$ 229.06	E
MECH TEE THR 5" X 2-1/2"	1113MC5025	\$ 229.06	E
MECH TEE THR 6" X 1-1/4"	1113MC6012	\$ 150.84	POR
MECH TEE THR 6" X 1-1/2"	1113MC6015	\$ 237.69	E
MECH TEE THR 6" X 2"	1113MC6020	\$ 241.80	E
MECH TEE THR 6" X 2-1/2"	1113MC6025	\$ 241.80	E
MECH TEE THR 6" X 3"	1113MC6030	\$ 789.77	E
MECH TEE THR 6" X 4"	1113MC6040	\$ 268.54	E
MECH TEE THR 8" X 2"	1113MC8020	\$ 226.40	POR
MECH TEE THR 8" X 2-1/2"	1113MC8025	\$ 343.68	E
MECH TEE THR 8" X 3"	1113MC8030	\$ 252.27	POR
MECH TEE THR 8" X 4"	1113MC8040	\$ 310.80	POR

**Mechanical Tees
Groove**

Description	Product Nu.	List \$	CODE
MECH TEE GROOVED 2" X 1-1/4"	2803MC2012	\$ 100.85	E
MECH TEE GROOVED 2" X 1-1/2"	2803MC2015	\$ 100.85	E
MECH TEE GROOVED 2-1/2" X 1-1/4"	2803MC2512	\$ 100.85	E
MECH TEE GROOVED 2-1/2" X 1-1/2"	2803MC2515	\$ 100.85	E
MECH TEE GROOVED 3" X 1-1/4"	2803MC3012	\$ 129.67	E
MECH TEE GROOVED 3" X 1-1/2"	2803MC3015	\$ 127.25	E
MECH TEE GROOVED 3" X 2"	2803MC3020	\$ 127.25	E
MECH TEE GROOVED 4" X 1-1/4"	2803MC4012	\$ 134.45	E
MECH TEE GROOVED 4" X 1-1/2"	2803MC4015	\$ 133.61	E
MECH TEE GROOVED 4" X 2"	2803MC4020	\$ 139.97	E
MECH TEE GROOVED 4" X 2-1/2"	2803MC4025	\$ 152.72	E
MECH TEE GROOVED 4" X 3"	2803MC4030	\$ 229.06	E
MECH TEE GROOVED 5" X 2"	2803MC5020	\$ 228.11	E
MECH TEE GROOVED 5" X 2-1/2"	2803MC5025	\$ 235.31	E
MECH TEE GROOVED 5" X 3"	2803MC5030	\$ 519.67	E
MECH TEE GROOVED 6" X 1-1/4"	2803MC6012	\$ 237.69	E
MECH TEE GROOVED 6" X 1-1/2"	2803MC6015	\$ 237.69	E
MECH TEE GROOVED 6" X 2"	2803MC6020	\$ 229.06	E
MECH TEE GROOVED 6" X 2-1/2"	2803MC6025	\$ 241.80	E
MECH TEE GROOVED 6" X 3"	2803MC6030	\$ 254.51	E
MECH TEE GROOVED 6" X 4"	2803MC6040	\$ 292.66	E
MECH TEE GROOVED 8" X 2"	2803MC8020	\$ 200.12	POR
MECH TEE GROOVED 8" X 2-1/2"	2803MC8025	\$ 202.38	POR
MECH TEE GROOVED 8" X 3"	2803MC8030	\$ 212.59	POR
MECH TEE GROOVED 8" X 4"	2803MC8040	\$ 220.57	POR

Saddle-Let

Description	Product Nu.	List \$	CODE
SADDLE-LET NPT 1-1/4" X 1/2"	111S001205	\$ 32.43	E
SADDLE-LET NPT 1-1/4" X 3/4"	111S001207	\$ 32.43	E
SADDLE-LET NPT 1-1/4" X 1"	111S001210	\$ 32.43	E
SADDLE-LET NPT 1-1/2" X 1/2"	111S001505	\$ 34.98	E
SADDLE-LET NPT 1-1/2" X 3/4"	111S001507	\$ 34.98	E
SADDLE-LET NPT 1-1/2" X 1"	111S001510	\$ 34.98	E
SADDLE-LET NPT 2" X 1/2"	111S002005	\$ 34.98	E
SADDLE-LET NPT 2" X 3/4"	111S002007	\$ 34.98	E
SADDLE-LET NPT 2" X 1"	111S002010	\$ 34.98	E
SADDLE-LET NPT 2-1/2" X 1/2"	111S002505	\$ 36.22	E
SADDLE-LET NPT 2-1/2" X 3/4"	111S002507	\$ 36.22	E
SADDLE-LET NPT 2-1/2" X 1"	111S002510	\$ 38.57	E

AWWA Fittings

Description	Product Nu.	List \$	CODE
COUPLING AWWA 4"	2705310040	\$ 1,086.96	POR
COUPLING AWWA 6"	2705310060	\$ 1,354.99	POR
COUPLING AWWA 8"	2705310080	\$ 2,386.11	POR
TRANSITION COUPLING AWWA 4"	2705307040	\$ 1,939.41	POR
TRANSITION COUPLING AWWA 6"	2705307060	\$ 2,352.60	POR
TRANSITION COUPLING AWWA 8"	2705307080	\$ 2,940.77	POR
90° GROOVED ELBOW AWWA 4"	270110C040	\$ 1,516.28	POR
90° GROOVED ELBOW AWWA 6"	270110C060	\$ 2,284.37	POR
90° GROOVED ELBOW AWWA 8"	270110C080	\$ 3,532.66	POR
GROOVED TEE AWWA 4"	270320C040	\$ 1,340.07	POR
GROOVED TEE AWWA 6"	270320C060	\$ 3,250.97	POR
GROOVED TEE AWWA 8"	270320C080	\$ 4,337.94	POR
GROOVED RED TEE AWWA 6 X 6 X 4"	2703606040	\$ 2,946.97	POR
GROOVED RED TEE AWWA 8 X 8 X 6"	2703808060	\$ 4,337.94	POR
CAP AWWA 4"	270760C040	\$ 804.07	POR
CAP AWWA 6"	270760C060	\$ 1,201.12	POR
CAP AWWA 8"	270760C080	\$ 1,686.30	POR
FLANGE ADAPTER 4" AWWA #A512	2709000040	\$ 2,536.27	POR

FLANGE ADAPTER 6" AWWA #A512	2709000060	\$ 3,045.01	POR
FLANGE ADAPTER 8" AWWA #A512	2709000080	\$ 3,764.69	POR
GRVD CONCENTRIC RED. AWWA 6" x 4"	27050C6040	\$ 2,604.51	POR
GRVD CONCENTRIC RED. AWWA 8" x 6"	27050C8060	\$ 3,702.65	POR

Gaskets & Accessories

Description	Product Nu.	List \$	CODE
STANDARD LUBRICANT (2lb)	800LUBSTD0	\$ 130.77	E
10oz TUBE LUB. EXTREME TEMP (SILICONE)	800LUBEXT0	\$ 317.92	E
GAPSEAL GASKET 2"	28G5GS0020	\$ 35.60	B
GAPSEAL GASKET 2-1/2"	28G5GS0025	\$ 37.82	B
GAPSEAL GASKET 3"	28G5GS0030	\$ 62.47	B
GAPSEAL GASKET 4"	28G5GS0040	\$ 80.85	B
GAPSEAL GASKET 6"	28G5GS0060	\$ 112.24	B
GAPSEAL GASKET 8"	28G5GS0080	\$ 210.00	B
STEEL WASHER FOR FLANGED 2"	2809W00020	\$ 280.29	E
STEEL WASHER FOR FLANGED 2-1/2"	2809W00025	\$ 297.02	E
STEEL WASHER FOR FLANGED 3"	2809W00030	\$ 313.61	E
STEEL WASHER FOR FLANGED 4"	2809W00040	\$ 333.94	E
STEEL WASHER FOR FLANGED 5"	2809W00050	\$ 351.84	E
STEEL WASHER FOR FLANGED 6"	2809W00060	\$ 369.20	E
STEEL WASHER FOR FLANGED 8"	2809W00080	\$ 392.52	E
STEEL WASHER FOR FLANGED 10"	2809W000A0	\$ 464.41	E
STEEL WASHER FOR FLANGED 12"	2809W000C0	\$ 561.43	E
GASKET FOR 3" FLG	28G9000030	\$ 156.03	B
FLAT GASKET 1/8" FOR 2-1/2" FLANGE	870RUBBE25	\$ 10.56	A
FLAT GASKET 1/8" FOR 3" FLANGE	870RUBBE30	\$ 12.16	A
FLAT GASKET 1/8" FOR 4" FLANGE	870RUBBE40	\$ 18.85	A
FLAT GASKET 1/8" FOR 6" FLANGE	870RUBBE60	\$ 28.27	A
FLAT GASKET 1/8" FOR 8" FLANGE	870RUBBE80	\$ 43.11	A
FLAT GASKET 1/8" FOR 10" FLANGE	870RUBBEA0	\$ 66.03	A
KIT NUTS BOLTS GASKET FOR 2-1/2" FLANGE	87GASKIT25	\$ 39.60	A
KIT NUTS BOLTS GASKET FOR 3" FLANGE	87GASKIT30	\$ 41.20	A
KIT NUTS BOLTS GASKET FOR 4" FLANGE	87GASKIT40	\$ 76.93	A
KIT NUTS BOLTS GASKET FOR 6" FLANGE	87GASKIT60	\$ 140.21	A

KIT NUTS BOLTS GASKET FOR 8" FLANGE	87GASKIT80	\$ 144.49	A
GROOVE TAPE #GR-200	800GR20000	\$ 48.29	B

Galvanised Short Radius



Description	Product Nu.	List \$	CODE
GALV 90° SHORT RADIUS GRV ELB 2"	2821000020	\$ 60.01	POR
GALV 90° SHORT RADIUS GRV ELB 2-1/2"	2821000025	\$ 100.85	POR
GALV 90° SHORT RADIUS GRV ELB 3"	2821000030	\$ 146.37	POR
GALV 90° SHORT RADIUS GRV ELB 4"	2821000040	\$ 216.33	POR
GALV 90° SHORT RADIUS GRV ELB 6"	2821000060	\$ 520.40	POR
GALV 90° SHORT RADIUS GRV ELB 8"	2821000080	\$ 1,080.43	POR
GALV SHORT RADIUS GROOVED TEE 2"	2823000020	\$ 69.76	POR
GALV SHORT RADIUS GROOVED TEE 2-1/2"	2823000025	\$ 115.58	POR
GALV SHORT RADIUS GROOVED TEE 3"	2823000030	\$ 180.08	POR
GALV SHORT RADIUS GROOVED TEE 4"	2823000040	\$ 300.12	POR
GALV SHORT RADIUS GROOVED TEE 6"	2823000060	\$ 681.72	POR
GALV SHORT RADIUS GROOVED TEE 8"	2823000080	\$ 1,320.54	POR

Galvanised Couplings



Description	Product Nu.	List \$	CODE
GALV GROOVED LW RIGID CPLG 1-1/4"	2825000012	\$ 59.34	POR
GALV GROOVED LW RIGID CPLG 1-1/2"	2825000015	\$ 56.33	POR
GALV GROOVED LW RIGID CPLG 2"	2825000020	\$ 58.37	POR
GALV GROOVED LW RIGID CPLG 2-1/2"	2825000025	\$ 86.58	POR
GALV GROOVED LW RIGID CPLG 3"	2825000030	\$ 77.59	POR
GALV GROOVED LW RIGID CPLG 4"	2825000040	\$ 104.51	POR
GALV GROOVED LW RIGID CPLG 5"	2825000050	\$ 194.02	POR
GALV GROOVED LW RIGID CPLG 6"	2825000060	\$ 253.74	POR
GALV GROOVED LW RIGID CPLG 8"	2825000080	\$ 402.99	POR
GALV GRVD LW RIGID CPLG GAPSEAL 1-1/4"	2825FSL012	\$ 56.71	POR
GALV GRVD LW RIGID CPLG GAPSEAL 1-1/2"	2825FSL015	\$ 59.69	POR
GALV GRVD LW RIGID CPLG GAPSEAL 2"	2825FSL020	\$ 67.17	POR
GALV GRVD LW RIGID CPLG GAPSEAL 2-1/2"	2825FSL025	\$ 74.62	POR
GALV GRVD LW RIGID CPLG GAPSEAL 3"	2825FSL030	\$ 89.57	POR
GALV GRVD LW RIGID CPLG GAPSEAL 4"	2825FSL040	\$ 119.41	POR
GALV GRVD LW RIGID CPLG GAPSEAL 6"	2825FSL060	\$ 253.74	POR

GALV GRVD LW RIGID CPLG GAPSEAL 8"	2825FSL080	\$ 402.99	POR
GALV GROOVED FLEXIBLE COUPLING 1-1/4"	2815000012	\$ 58.39	POR
GALV GROOVED FLEXIBLE COUPLING 1-1/2"	2815000015	\$ 62.31	POR
GALV GROOVED FLEXIBLE COUPLING 2"	2815000020	\$ 73.97	POR
GALV GROOVED FLEXIBLE COUPLING 2-1/2"	2815000025	\$ 89.57	POR
GALV GROOVED FLEXIBLE COUPLING 3"	2815000030	\$ 97.33	POR
GALV GROOVED FLEXIBLE COUPLING 4"	2815000040	\$ 186.91	POR
GALV GROOVED FLEXIBLE COUPLING 6"	2815000060	\$ 311.50	POR
GALV GROOVED FLEXIBLE COUPLING 8"	2815000080	\$ 441.18	POR
GALV GROOVED FLEXIBLE COUPLING 10"	28150000A0	\$ 448.02	POR
GALV GRV HEAVY DUTY FLEX CPLG 1"	2815770010	\$ 170.01	POR
GALV GRV HEAVY DUTY FLEX CPLG 1-1/4"	2815770012	\$ 170.01	POR
GALV GRV HEAVY DUTY FLEX CPLG 1-1/2"	2815770015	\$ 185.65	POR
GALV GRV HEAVY DUTY FLEX CPLG 2"	2815770020	\$ 192.53	POR
GALV GRV HEAVY DUTY FLEX CPLG 2-1/2"	2815770025	\$ 247.92	POR
GALV GRV HEAVY DUTY FLEX CPLG 3"	2815770030	\$ 270.09	POR
GALV GRV HEAVY DUTY FLEX CPLG 4"	2815770040	\$ 454.30	POR
GALV GRV HEAVY DUTY FLEX CPLG 6"	2815770060	\$ 783.95	POR
GALV GRV HEAVY DUTY FLEX CPLG 8"	2815770080	\$ 1,198.08	POR
GALV GRV HEAVY DUTY FLEX CPLG 10"	28157700A0	\$ 918.95	POR
GALV GRV HEAVY DUTY FLEX CPLG 12"	28157700C0	\$ 1,090.24	POR
GALV GRV RED COUPLING 1-1/2" x 1-1/4"	2815R01512	\$ 343.12	POR
GALV GRV RED COUPLING 2" X 1-1/2"	2815R02015	\$ 190.91	POR
GALV GRV RED COUPLING 2-1/2" X 2"	2815R02520	\$ 270.60	POR
GALV GRV RED COUPLING 3" X 2"	2815R03020	\$ 275.69	POR
GALV GRV RED COUPLING 4" X 2"	2815R04020	\$ 480.36	POR
GALV GRV RED COUPLING 4" X 2-1/2"	2815R04025	\$ 480.36	POR
GALV GRV RED COUPLING 4" X 3"	2815R04030	\$ 445.38	POR
GALV GRV RED COUPLING 6" X 4"	2815R06040	\$ 827.14	POR
GALV GRV RED COUPLING 8" X 6"	2815R08060	\$ 1,124.06	POR

**Galvanised
Elbows**

Description	Product Nu.	List \$	CODE
GALV 90° GROOVED ELBOW 1-1/4"	2811000012	\$ 45.84	POR
GALV 90° GROOVED ELBOW 1-1/2"	2811000015	\$ 45.84	POR
GALV 90° GROOVED ELBOW 2"	2811000020	\$ 73.76	POR
GALV 90° GROOVED ELBOW 2-1/2"	2811000025	\$ 123.93	POR
GALV 90° GROOVED ELBOW 3"	2811000030	\$ 221.30	POR
GALV 90° GROOVED ELBOW 4"	2811000040	\$ 250.81	POR
GALV 90° GROOVED ELBOW 5"	2811000050	\$ 634.42	POR
GALV 90° GROOVED ELBOW 6"	2811000060	\$ 811.46	POR
GALV 90° GROOVED ELBOW 8"	2811000080	\$ 1,696.66	POR
GALV 90° GROOVED ELBOW 10"	28110000A0	\$ 2,803.18	POR
GALV 90° GROOVED ELBOW 12"	28110000C0	\$ 3,983.53	POR
GALV 45° GROOVED ELBOW 1-1/4"	2812000012	\$ 32.48	POR
GALV 45° GROOVED ELBOW 1-1/2"	2812000015	\$ 41.33	POR
GALV 45° GROOVED ELBOW 2"	2812000020	\$ 56.05	POR
GALV 45° GROOVED ELBOW 2-1/2"	2812000025	\$ 88.53	POR
GALV 45° GROOVED ELBOW 3"	2812000030	\$ 162.28	POR
GALV 45° GROOVED ELBOW 4"	2812000040	\$ 236.06	POR
GALV 45° GROOVED ELBOW 6"	2812000060	\$ 575.40	POR
GALV 45° GROOVED ELBOW 8"	2812000080	\$ 959.00	POR
GALV 45° GROOVED ELBOW 10"	28120000A0	\$ 1,755.70	POR
GALV 45° GROOVED ELBOW 12"	28120000C0	\$ 2,508.15	POR
GALV 22-1/2° GROOVED ELBOW 1-1/4"	2812200012	\$ 436.59	POR
GALV 22-1/2° GROOVED ELBOW 1-1/2"	2812200015	\$ 365.32	POR
GALV 22-1/2° GROOVED ELBOW 2"	2812200020	\$ 365.32	POR
GALV 22-1/2° GROOVED ELBOW 2-1/2"	2812200025	\$ 365.32	POR
GALV 22-1/2° GROOVED ELBOW 3"	2812200030	\$ 573.43	POR
GALV 22-1/2° GROOVED ELBOW 4"	2812200040	\$ 767.56	POR
GALV 22-1/2° GROOVED ELBOW 5"	2812200050	\$ 4,135.56	POR
GALV 22-1/2° GROOVED ELBOW 6"	2812200060	\$ 2,172.41	POR
GALV 22-1/2° GROOVED ELBOW 8"	2812200080	\$ 4,549.13	POR
GALV 22-1/2° GROOVED ELBOW 10"	28122000A0	\$ 6,919.78	POR
GALV 22-1/2° GROOVED ELBOW 12"	28122000C0	\$ 7,888.53	POR
GALV 11-1/4° GROOVED ELBOW 1-1/4"	2812100012	\$ 436.59	POR

GALV 11-1/4° GROOVED ELBOW 1-1/2"	2812100015	\$ 436.59	POR
GALV 11-1/4° GROOVED ELBOW 2"	2812100020	\$ 436.59	POR
GALV 11-1/4° GROOVED ELBOW 2-1/2"	2812100025	\$ 436.59	POR
GALV 11-1/4° GROOVED ELBOW 3"	2812100030	\$ 473.58	POR
GALV 11-1/4° GROOVED ELBOW 4"	2812100040	\$ 801.35	POR
GALV 11-1/4° GROOVED ELBOW 5"	2812100050	\$ 1,614.34	POR
GALV 11-1/4° GROOVED ELBOW 6"	2812100060	\$ 2,057.99	POR
GALV 11-1/4° GROOVED ELBOW 8"	2812100080	\$ 3,761.18	POR
GALV 11-1/4° GROOVED ELBOW 10"	28121000A0	\$ 4,416.82	POR
GALV 11-1/4° GROOVED ELBOW 12"	28121000C0	\$ 7,888.53	POR

**Galvanised
Tees**

Description	Product Nu.	List \$	CODE
GALV GROOVED TEE 1-1/4"	2813000012	\$ 93.32	POR
GALV GROOVED TEE 1-1/2"	2813000015	\$ 106.03	POR
GALV GROOVED TEE 2"	2813000020	\$ 169.68	POR
GALV GROOVED TEE 2-1/2"	2813000025	\$ 275.69	POR
GALV GROOVED TEE 3"	2813000030	\$ 445.38	POR
GALV GROOVED TEE 4"	2813000040	\$ 742.28	POR
GALV GROOVED TEE 5"	2813000050	\$ 1,378.56	POR
GALV GROOVED TEE 6"	2813000060	\$ 1,760.32	POR
GALV GROOVED TEE 8"	2813000080	\$ 3,372.17	POR
GALV GROOVED TEE 10"	28130000A0	\$ 5,726.33	POR
GALV GROOVED TEE 12"	28130000C0	\$ 8,271.34	POR
GALV GROOVED RED TEE 2" X 2" X 1-1/2"	2813202015	\$ 78.03	POR
GALV GROOVED RED TEE 2-1/2" X 2-1/2" X 1-1/2"	2813252515	\$ 569.35	POR
GALV GROOVED RED TEE 2-1/2" X 2-1/2" X 2"	2813252520	\$ 569.35	POR
GALV GROOVED RED TEE 3" X 3" X 1-1/2"	2813303015	\$ 603.71	POR
GALV GROOVED RED TEE 3" X 3" X 2"	2813303020	\$ 603.71	POR
GALV GROOVED RED TEE 3" X 3" X 2-1/2"	2813303025	\$ 603.71	POR
GALV GROOVED RED TEE 4" X 4" X 2"	2813404020	\$ 730.65	POR
GALV GROOVED RED TEE 4" X 4" X 2-1/2"	2813404025	\$ 730.65	POR
GALV GROOVED RED TEE 4" X 4" X 3"	2813404030	\$ 730.65	POR
GALV GROOVED RED TEE 6" X 6" X 2"	2813606020	\$ 1,567.74	POR
GALV GROOVED RED TEE 6" X 6" X 2-1/2"	2813606025	\$ 1,567.74	POR

GALV GROOVED RED TEE 6" X 6" X 3"	2813606030	\$ 1,567.74	POR
GALV GROOVED RED TEE 6" X 6" X 4"	2813606040	\$ 1,567.74	POR
GALV GROOVED RED TEE 8" X 8" X 2"	2813808020	\$ 2,696.77	POR
GALV GROOVED RED TEE 8" X 8" X 2-1/2"	2813808025	\$ 2,698.26	POR
GALV GROOVED RED TEE 8" X 8" X 3"	2813808030	\$ 2,601.92	POR
GALV GROOVED RED TEE 8" X 8" X 4"	2813808040	\$ 2,601.92	POR
GALV GROOVED RED TEE 8" X 8" X 6"	2813808060	\$ 2,601.92	POR
GALV GROOVED RED TEE 10" X 10" X 6"	2813A0A060	\$ 1,653.00	POR
GALV GROOVED RED TEE 10" X 10" X 8"	2813A0A080	\$ 1,653.00	POR
GALV GROOVED RED TEE 12" X 12" X 8"	2813C0C080	\$ 2,144.68	POR
GALV GROOVED RED TEE 12" X 12" X 10"	2813C0C0A0	\$ 2,230.46	POR

**Galvanised
Mechanical Tees THR**

Description	Product Nu.	List \$	CODE
GALV MECH TEE THR 2" X 1/2"	1213MC2005	\$ 110.41	POR
GALV MECH TEE THR 2" X 3/4"	1213MC2007	\$ 110.41	POR
GALV MECH TEE THR 2" X 1"	1213MC2010	\$ 110.41	POR
GALV MECH TEE THR 2" X 1-1/4"	1213MC2012	\$ 126.15	POR
GALV MECH TEE THR 2" X 1-1/2"	1213MC2015	\$ 157.66	POR
GALV MECH TEE THR 2-1/2" X 1/2"	1213MC2505	\$ 307.48	POR
GALV MECH TEE THR 2-1/2" X 3/4"	1213MC2507	\$ 307.48	POR
GALV MECH TEE THR 2-1/2" X 1"	1213MC2510	\$ 173.44	POR
GALV MECH TEE THR 2-1/2" X 1-1/4"	1213MC2512	\$ 189.24	POR
GALV MECH TEE THR 2-1/2" X 1-1/2"	1213MC2515	\$ 189.24	POR
GALV MECH TEE THR 3" X 1/2"	1213MC3005	\$ 337.67	POR
GALV MECH TEE THR 3" X 3/4"	1213MC3007	\$ 342.28	POR
GALV MECH TEE THR 3" X 1"	1213MC3010	\$ 204.97	POR
GALV MECH TEE THR 3" X 1-1/4"	1213MC3012	\$ 204.97	POR
GALV MECH TEE THR 3" X 1-1/2"	1213MC3015	\$ 204.97	POR
GALV MECH TEE THR 3" X 2"	1213MC3020	\$ 220.75	POR
GALV MECH TEE THR 4" X 1/2"	1213MC4005	\$ 413.06	POR
GALV MECH TEE THR 4" X 3/4"	1213MC4007	\$ 409.58	POR
GALV MECH TEE THR 4" X 1"	1213MC4010	\$ 252.28	POR
GALV MECH TEE THR 4" X 1-1/4"	1213MC4012	\$ 252.28	POR
GALV MECH TEE THR 4" X 1-1/2"	1213MC4015	\$ 252.28	POR

GALV MECH TEE THR 4" X 2"	1213MC4020	\$ 268.06	POR
GALV MECH TEE THR 4" X 2-1/2"	1213MC4025	\$ 283.83	POR
GALV MECH TEE THR 4" X 3"	1213MC4030	\$ 703.12	POR
GALV MECH TEE THR 5" X 2"	1213MC5020	\$ 362.65	POR
GALV MECH TEE THR 5" X 2-1/2"	1213MC5025	\$ 362.65	POR
GALV MECH TEE THR 6" X 1-1/4"	1213MC6012	\$ 749.55	POR
GALV MECH TEE THR 6" X 1-1/2"	1213MC6015	\$ 362.65	POR
GALV MECH TEE THR 6" X 2"	1213MC6020	\$ 378.45	POR
GALV MECH TEE THR 6" X 2-1/2"	1213MC6025	\$ 409.96	POR
GALV MECH TEE THR 8" X 2"	1213MC8020	\$ 1,154.47	POR

**Galvanised
Mechanical Tees GRV**

Description	Product Nu.	List \$	CODE
GALV GROOVED MECH TEE 2" x 1"	2813MC2010	\$ 40.16	POR
GALV GROOVED MECH TEE 2" x 1-1/4"	2813MC2012	\$ 76.71	POR
GALV GROOVED MECH TEE 2" X 1-1/2"	2813MC2015	\$ 76.89	POR
GALV GROOVED MECH TEE 2-1/2" X 1-1/4"	2813MC2512	\$ 174.77	POR
GALV GROOVED MECH TEE 2-1/2" X 1-1/2"	2813MC2515	\$ 174.77	POR
GALV GROOVED MECH TEE 3" X 1-1/4"	2813MC3012	\$ 204.97	POR
GALV GROOVED MECH TEE 3" X 1-1/2"	2813MC3015	\$ 204.97	POR
GALV GROOVED MECH TEE 3" X 2"	2813MC3020	\$ 204.97	POR
GALV GROOVED MECH TEE 4" X 1-1/4"	2813MC4012	\$ 250.91	POR
GALV GROOVED MECH TEE 4" X 1-1/2"	2813MC4015	\$ 236.51	POR
GALV GROOVED MECH TEE 4" X 2"	2813MC4020	\$ 252.28	POR
GALV GROOVED MECH TEE 4" X 2-1/2"	2813MC4025	\$ 252.28	POR
GALV GROOVED MECH TEE 4" X 3"	2813MC4030	\$ 283.83	POR
GALV GROOVED MECH TEE 6 X 1-1/2"	2813MC6015	\$ 371.89	POR
GALV GROOVED MECH TEE 6" X 2"	2813MC6020	\$ 371.89	POR
GALV GROOVED MECH TEE 6" X 2-1/2"	2813MC6025	\$ 371.89	POR
GALV GROOVED MECH TEE 6" X 3"	2813MC6030	\$ 425.72	POR
GALV GROOVED MECH TEE 6" X 4"	2813MC6040	\$ 473.05	POR
GALV GROOVED MECH TEE 8" X 2-1/2"	2813MC8025	\$ 1,154.47	POR
GALV GROOVED MECH TEE 8" X 3"	2813MC8030	\$ 1,171.87	POR
GALV GROOVED MECH TEE 8" X 4"	2813MC8040	\$ 1,443.37	POR

**Galvanised
Saddle-Let**

Description	Product Nu.	List \$	CODE
GALV SADDLE-LET NPT 1-1/4" X 1/2"	121S001205	\$ 41.39	POR
GALV SADDLE-LET NPT 1-1/4" X 3/4"	121S001207	\$ 41.39	POR
GALV SADDLE-LET NPT 1-1/4" X 1"	121S001210	\$ 41.39	POR
GALV SADDLE-LET NPT 1-1/2" X 1/2"	121S001505	\$ 43.85	POR
GALV SADDLE-LET NPT 1-1/2" X 3/4"	121S001507	\$ 43.85	POR
GALV SADDLE-LET NPT 1-1/2" X 1"	121S001510	\$ 43.85	POR
GALV SADDLE-LET NPT 2" X 1/2"	121S002005	\$ 45.01	POR
GALV SADDLE-LET NPT 2" X 3/4"	121S002007	\$ 45.01	POR
GALV SADDLE-LET NPT 2" X 1"	121S002010	\$ 39.80	POR
GALV SADDLE-LET NPT 2-1/2" X 1/2"	121S002505	\$ 45.01	POR
GALV SADDLE-LET NPT 2-1/2" X 3/4"	121S002507	\$ 45.01	POR
GALV SADDLE-LET NPT 2-1/2" X 1"	121S002510	\$ 45.01	POR

**Galvanised
Cross**

Description	Product Nu.	List \$	CODE
GALV GROOVED CROSS 1-1/4"	2814000012	\$ 1,347.99	POR
GALV GROOVED CROSS 1-1/2"	2814000015	\$ 2,121.49	POR
GALV GROOVED CROSS 2"	2814000020	\$ 135.28	POR
GALV GROOVED CROSS 2-1/2"	2814000025	\$ 140.97	POR
GALV GROOVED CROSS 3"	2814000030	\$ 249.19	POR
GALV GROOVED CROSS 4"	2814000040	\$ 335.39	POR
GALV GROOVED CROSS 6"	2814000060	\$ 1,002.91	POR
GALV GROOVED CROSS 8"	2814000080	\$ 2,129.50	POR

**Galvanised
Concentric Reducers**

Description	Product Nu.	List \$	CODE
GALV GROOVED CONC REDUCER 1-1/4" X 1"	2815C01210	\$ 97.50	POR
GALV GROOVED CONC REDUCER 1-1/2" X 1"	2815C01510	\$ 97.50	POR
GALV GROOVED CONC REDUCER 1-1/2" X 1-1/4"	2815C01512	\$ 172.35	POR
GALV GROOVED CONC REDUCER 2" X 1"	2815C02010	\$ 354.52	POR
GALV GROOVED CONC REDUCER 2" X 1-1/4"	2815C02012	\$ 68.71	POR
GALV GROOVED CONC REDUCER 2" X 1-1/2"	2815C02015	\$ 68.71	POR
GALV GROOVED CONC REDUCER 2-1/2" X 1-1/4"	2815C02512	\$ 322.29	POR

GALV GROOVED CONC REDUCER 2-1/2" X 1-1/2"	2815C02515	\$ 322.29	POR
GALV GROOVED CONC REDUCER 2-1/2" X 2"	2815C02520	\$ 78.62	POR
GALV GROOVED CONC REDUCER 3" X 1"	2815C03010	\$ 366.60	POR
GALV GROOVED CONC REDUCER 3" X 1-1/4"	2815C03012	\$ 366.60	POR
GALV GROOVED CONC REDUCER 3" X 1-1/2"	2815C03015	\$ 403.22	POR
GALV GROOVED CONC REDUCER 3" X 2"	2815C03020	\$ 108.29	POR
GALV GROOVED CONC REDUCER 3" X 2-1/2"	2815C03025	\$ 108.29	POR
GALV GROOVED CONC REDUCER 4" X 2"	2815C04020	\$ 165.22	POR
GALV GROOVED CONC REDUCER 4" X 2-1/2"	2815C04025	\$ 165.22	POR
GALV GROOVED CONC REDUCER 4" X 3"	2815C04030	\$ 169.06	POR
GALV GROOVED CONC REDUCER 5" X 4"	2815C05040	\$ 771.61	POR
GALV GROOVED CONC REDUCER 6" X 2"	2815C06020	\$ 662.59	POR
GALV GROOVED CONC REDUCER 6" X 2-1/2"	2815C06025	\$ 860.81	POR
GALV GROOVED CONC REDUCER 6" X 3"	2815C06030	\$ 315.57	POR
GALV GROOVED CONC REDUCER 6" X 4"	2815C06040	\$ 354.03	POR
GALV GROOVED CONC REDUCER 6" X 5"	2815C06050	\$ 373.57	POR
GALV GROOVED CONC REDUCER 8" X 3"	2815C08030	\$ 1,081.99	POR
GALV GROOVED CONC REDUCER 8" X 4"	2815C08040	\$ 590.23	POR
GALV GROOVED CONC REDUCER 8" X 6"	2815C08060	\$ 590.23	POR
GALV GROOVED CONC REDUCER 10" X 4"	2815C0A040	\$ 2,135.17	POR
GALV GROOVED CONC REDUCER 10" X 6"	2815C0A060	\$ 2,378.35	POR
GALV GROOVED CONC REDUCER 10" X 8"	2815C0A080	\$ 2,334.72	POR
GALV GROOVED CONC REDUCER 12" X 6"	2815C0C060	\$ 2,662.31	POR
GALV GROOVED CONC REDUCER 12" X 8"	2815C0C080	\$ 2,805.22	POR
GALV GROOVED CONC REDUCER 12" X 10"	2815C0C0A0	\$ 2,835.02	POR

Galvanised Eccentric Reducers



Description	Product Nu.	List \$	CODE
GALV GRV ECC REDUCER 2-1/2" x 2"	2815E02520	\$ 467.89	POR
GALV GRV ECC REDUCER 3" X 2"	2815E03020	\$ 339.94	POR
GALV GRV ECC REDUCER 3" X 2-1/2"	2815E03025	\$ 340.84	POR
GALV GRV ECC REDUCER 4" X 2	2815E04020	\$ 714.67	POR
GALV GRV ECC REDUCER 4" X 2-1/2"	2815E04025	\$ 714.67	POR
GALV GRV ECC REDUCER 4" X 3"	2815E04030	\$ 507.89	POR
GALV GRV ECC REDUCER 6" X 3"	2815E06030	\$ 849.18	POR

GALV GRV ECC REDUCER 6" X 4"	2815E06040	\$ 815.95	POR
GALV GRV ECC REDUCER 8" X 4"	2815E08040	\$ 1,898.19	POR
GALV GRV ECC REDUCER 8" X 6"	2815E08060	\$ 1,364.71	POR
GALV GRV ECC REDUCER 10" X 4"	2815E0A040	\$ 10,334.40	POR
GALV GRV ECC REDUCER 10" X 6"	2815E0A060	\$ 8,803.09	POR
GALV GRV ECC REDUCER 10" X 8"	2815E0A080	\$ 2,651.28	POR
GALV GRV ECC REDUCER 12" X 6"	2815E0C060	\$ 11,169.63	POR
GALV GRV ECC REDUCER 12" X 8"	2815E0C080	\$ 7,559.55	POR
GALV GRV ECC REDUCER 12" X 10"	2815E0C0A0	\$ 6,708.57	POR

Galvanised Caps



Description	Product Nu.	List \$	CODE
GALV GROOVED CAP 1-1/4"	2817C00012	\$ 16.43	POR
GALV GROOVED CAP 1-1/2"	2817C00015	\$ 19.41	POR
GALV GROOVED CAP 2"	2817C00020	\$ 23.17	POR
GALV GROOVED CAP 2-1/2"	2817C00025	\$ 40.33	POR
GALV GROOVED CAP 3"	2817C00030	\$ 59.74	POR
GALV GROOVED CAP 4"	2817C00040	\$ 112.04	POR
GALV GROOVED CAP 5"	2817C00050	\$ 342.32	POR
GALV GROOVED CAP 6"	2817C00060	\$ 239.01	POR
GALV GROOVED CAP 8"	2817C00080	\$ 448.16	POR
GALV GROOVED CAP 10"	2817C000A0	\$ 1,045.65	POR
GALV GROOVED CAP 12"	2817C000C0	\$ 1,777.64	POR

Galvanised Flange Adapters



Description	Product Nu.	List \$	CODE
GALV GRV FLG'D ADAPTER ANSI 125/150 2"	2819000020	\$ 331.95	POR
GALV GRV FLG'D ADAPTER ANSI 125/150 2-1/2"	2819000025	\$ 376.22	POR
GALV GRV FLG'D ADAPTER ANSI 125/150 3"	2819000030	\$ 438.21	POR
GALV GRV FLG'D ADAPTER ANSI 125/150 4"	2819000040	\$ 531.12	POR
GALV GRV FLG'D ADAPTER ANSI 125/150 5"	2819000050	\$ 708.19	POR
GALV GRV FLG'D ADAPTER ANSI 125/150 6"	2819000060	\$ 774.56	POR
GALV GRV FLG'D ADAPTER ANSI 125/150 8"	2819000080	\$ 1,217.19	POR
GALV GRV FLG'D ADAPTER ANSI 125/150 10"	28190000A0	\$ 4,210.57	POR
GALV GRV FLG'D ADAPTER ANSI 125/150 12"	28190000C0	\$ 6,061.92	POR

Stainless Steel Couplings

Description	Product Nu.	List \$	CODE
GROOVED STAINLESS STEEL RIGID CPLG 1-1/4"	2805SS0012	\$ 503.93	POR
GROOVED STAINLESS STEEL RIGID CPLG 1-1/2"	2805SS0015	\$ 404.25	POR
GROOVED STAINLESS STEEL RIGID CPLG 2"	2805SS0020	\$ 456.05	POR
GROOVED STAINLESS STEEL RIGID CPLG 2-1/2"	2805SS0025	\$ 560.49	POR
GROOVED STAINLESS STEEL RIGID CPLG 3"	2805SS0030	\$ 803.81	POR
GROOVED STAINLESS STEEL RIGID CPLG 4"	2805SS0040	\$ 1,315.58	POR
GROOVED STAINLESS STEEL RIGID CPLG 5"	2805SS0050	\$ 1,871.24	POR
GROOVED STAINLESS STEEL RIGID CPLG 6"	2805SS0060	\$ 2,354.03	POR
GROOVED STAINLESS STEEL RIGID CPLG 8"	2805SS0080	\$ 4,500.86	POR

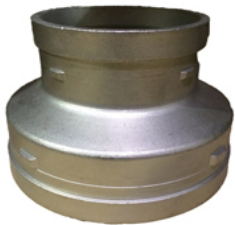
Stainless Steel Concentric Reducers

Description	Product Nu.	List \$	CODE
GROOVED STAINLESS STEEL RED CONC 4" X 3"	2805SR4030	\$ 1,098.93	POR
GROOVED STAINLESS STEEL RED CONC 6" X 4"	2805SR6040	\$ 1,436.33	POR
GROOVED STAINLESS STEEL RED CONC 8" X 6"	2805SR8060	\$ 2,335.20	POR

Stainless Steel Elbows

Description	Product Nu.	List \$	CODE
90° STAINLESS STEEL GRV ELBOW 1-1/4"	2801SS0012	\$ 381.50	POR
90° STAINLESS STEEL GRV ELBOW 1-1/2"	2801SS0015	\$ 383.04	POR
90° STAINLESS STEEL GRV ELBOW 2"	2801SS0020	\$ 432.46	POR
90° STAINLESS STEEL GRV ELBOW 2-1/2"	2801SS0025	\$ 608.37	POR
90° STAINLESS STEEL GRV ELBOW 3"	2801SS0030	\$ 696.99	POR
90° STAINLESS STEEL GRV ELBOW 4"	2801SS0040	\$ 808.50	POR
90° STAINLESS STEEL GRV ELBOW 5"	2801SS0050	\$ 2,267.72	POR
90° STAINLESS STEEL GRV ELBOW 6"	2801SS0060	\$ 2,125.62	POR
90° STAINLESS STEEL GRV ELBOW 8"	2801SS0080	\$ 3,690.82	POR

**Stainless Steel
 Flange Adapters**



Description	Product Nu.	List \$	CODE
GRVD FLG'D ADAPTER STAINLESS STEEL 4"	2809SS0040	\$ 1,225.28	POR
GRVD FLG'D ADAPTER STAINLESS STEEL 6"	2809SS0060	\$ 1,543.99	POR

CPVC

Pipes



Description	Product Nu.	List \$	CODE
CPVC BLAZEMASTER 15' PIPE X 3/4" (16)	00VKCPVC07	\$ 63.10	B
CPVC BLAZEMASTER 15' PIPE X 1" (12)	00VKCPVC10	\$ 86.62	B
CPVC BLAZEMASTER 15' PIPE X 1-1/4" (7)	00VKCPVC12	\$ 146.98	B
CPVC BLAZEMASTER 15' PIPE X 1-1/2" (5)	00VKCPVC15	\$ 201.38	B
CPVC BLAZEMASTER 15' PIPE X 2" (4)	00VKCPVC20	\$ 304.86	B
CPVC BLAZEMASTER 15' PIPE X 2-1/2" (2)	00VKCPVC25	\$ 534.78	POR
CPVC BLAZEMASTER 15' PIPE X 3" (1)	00VKCPVC30	\$ 837.47	POR

Fittings

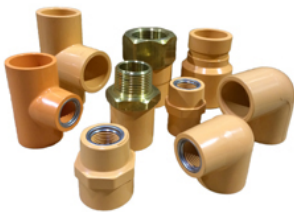

Description	Product Nu.	List \$	CODE
CPVC SPK ADAPT "TORQUE SAFE" SOC 3/4" x 1/2"	17TAMF0705	\$ 18.50	B
CPVC SPK ADAPT "TORQUE SAFE" SOC 1" x 1/2"	17TAMF1005	\$ 19.75	B
CPVC SPK ADAPT "TORQUE SAFE" SOC 1" x 3/4"	17TAMF1007	\$ 28.42	B
CPVC SPK ADAPT "TORQUE SAFE" SPG 3/4" x 1/2"	17TSMF0705	\$ 18.31	B
CPVC SPK ADAPT "TORQUE SAFE" SPG 1" x 1/2"	17TSMF1005	\$ 20.00	B
CPVC 90° ELBOW ADAPT "TORQUE SAFE" 3/4" x 1/2"	1701TS0705	\$ 19.06	B
CPVC 90° ELBOW ADAPT "TORQUE SAFE" 1" x 1/2"	1701TS1005	\$ 27.19	B
CPVC 90° ELBOW ADAPT "TORQUE SAFE" 1-1/4" x 1/2"	1701TS1205	\$ 33.88	B
CPVC TEE ADAPT "TORQUE SAFE" 3/4" x 3/4" x 1/2"	17TS070705	\$ 26.38	B
CPVC TEE ADAPT "TORQUE SAFE" 1" x 1" x 1/2"	17TS101005	\$ 37.12	B
CPVC TEE ADAPT "TORQUE SAFE" 1-1/4" x 1-1/4" x 1/2"	17TS121205	\$ 47.00	B
CPVC TEE ADAPT "TORQUE SAFE" 1-1/2" x 1-1/2" x 1/2"	17TS151505	\$ 63.25	B
CPVC TEE ADAPT "TORQUE SAFE" 2" x 2" x 1/2"	17TS202005	\$ 85.25	B
CPVC 90° ELBOW 3/4"	17V1000007	\$ 4.08	B
CPVC 90° ELBOW 1"	17V1000010	\$ 8.95	B
CPVC 90° ELBOW 1-1/4 "	17V1000012	\$ 13.70	B
CPVC 90° ELBOW 1-1/2"	17V1000015	\$ 21.94	B
CPVC 90° ELBOW 2"	17V1000020	\$ 31.69	B
CPVC 90° ELBOW 2-1/2"	17V1000025	\$ 56.99	B

CPVC 90° ELBOW 3"	17V1000030	\$ 77.79	B
CPVC 90° ELBOW RED 1" X 3/4"	17V1001007	\$ 12.37	B
CPVC ELBOW ADAPTER 3/4" X 1/2"	17V1EA0705	\$ 19.27	B
CPVC ELBOW ADAPTER 1" X 1/2"	17V1EA1005	\$ 24.33	B
CPVC ELBOW ADAPTER 1" X 3/4"	17V1EA1007	\$ 33.61	B
CPVC ELBOW ADAPTER 1-1/4" X 1/2"	17V1EA1205	\$ 80.44	B
CPVC 45° ELBOW 3/4"	17V2000007	\$ 8.11	B
CPVC 45° ELBOW 1"	17V2000010	\$ 7.37	B
CPVC 45° ELBOW 1-1/4"	17V2000012	\$ 20.25	B
CPVC 45° ELBOW 1-1/2"	17V2000015	\$ 19.49	B
CPVC 45° ELBOW 2"	17V2000020	\$ 24.66	B
CPVC 45° ELBOW 2-1/2"	17V2000025	\$ 54.28	B
CPVC 45° ELBOW 3"	17V2000030	\$ 63.34	B
CPVC TEE 3/4"	17V3000007	\$ 6.12	B
CPVC TEE 1"	17V3000010	\$ 11.11	B
CPVC TEE 1-1/4"	17V3000012	\$ 22.77	B
CPVC TEE 1-1/2"	17V3000015	\$ 33.25	B
CPVC TEE 2"	17V3000020	\$ 50.22	B
CPVC TEE 2-1/2"	17V3000025	\$ 87.40	B
CPVC TEE 3"	17V3000030	\$ 127.58	B
CPVC RED TEE 3/4" X 3/4" X 1"	17V3070710	\$ 14.02	B
CPVC RED TEE 1" X 3/4" X 3/4"	17V3100707	\$ 14.02	B
CPVC RED TEE 1" X 3/4" X 1"	17V3100710	\$ 14.02	B
CPVC RED TEE 1" X 1" X 3/4"	17V3101007	\$ 12.83	B
CPVC RED TEE 1-1/4" X 1" X 3/4"	17V3121007	\$ 25.84	B
CPVC RED TEE 1-1/4" X 1" X 1"	17V3121010	\$ 25.84	B
CPVC RED TEE 1-1/4" X 1" X 1-1/4"	17V3121012	\$ 25.84	B
CPVC RED TEE 1-1/4" X 1-1/4" X 3/4"	17V3121207	\$ 25.39	B
CPVC RED TEE 1-1/4" X 1-1/4" X 1"	17V3121210	\$ 19.04	B
CPVC RED TEE 1-1/4" X 1-1/4" X 1-1/2"	17V3121215	\$ 25.84	B
CPVC RED TEE 1-1/2" X 1-1/4" X 3/4"	17V3151207	\$ 31.15	B
CPVC RED TEE 1-1/2" X 1-1/4" X 1"	17V3151210	\$ 31.15	B
CPVC RED TEE 1-1/2" X 1-1/2" X 3/4"	17V3151507	\$ 30.56	B
CPVC RED TEE 1-1/2" X 1-1/2" X 1"	17V3151510	\$ 28.56	B
CPVC RED TEE 1-1/2" X 1-1/2" X 1-1/4"	17V3151512	\$ 31.15	B

CPVC RED TEE 1-1/2" X 1-1/2" X 2"	17V3151520	\$ 49.46	B
CPVC RED TEE 2" X 2" X 3/4"	17V3202007	\$ 49.46	B
CPVC RED TEE 2" X 2" X 1"	17V3202010	\$ 45.10	B
CPVC RED TEE 2" X 2" X 1-1/4"	17V3202012	\$ 49.46	B
CPVC RED TEE 2" X 2" X 1-1/2"	17V3202015	\$ 49.46	B
CPVC TEE ADAPT 1/2" X 1/2" X 1" SHORT	17V3AS0510	\$ 110.49	B
CPVC TEE ADAPT 3/4" X 3/4" X 1/2"	17VA070705	\$ 23.40	B
CPVC TEE ADAPT 1" X 1" X 1/2"	17T3101005	\$ 20.62	B
CPVC TEE ADAPT 1" X 1/2" X 1"	17VA100510	\$ 82.87	B
CPVC TEE ADAPT 1" X 3/4" X 1/2"	17VA100705	\$ 76.80	B
CPVC TEE ADAPT 1" X 1" X 1"	17VA101010	\$ 60.32	B
CPVC TEE ADAPT 1-1/4" X 1" X 1/2"	17VA121005	\$ 41.96	B
CPVC TEE ADAPT 1-1/4" X 1-1/4" X 1/2"	17VA121205	\$ 41.96	B
CPVC TEE ADAPT 1-1/2" X 1-1/4" X 1/2"	17VA151205	\$ 55.34	B
CPVC TEE ADAPT 1-1/2" X 1-1/2" X 1/2"	17VA151505	\$ 55.34	B
CPVC TEE ADAPT 2" X 1-1/2" X 1/2"	17VA201505	\$ 78.01	B
CPVC TEE ADAPT 2" X 2" X 1/2"	17VA202005	\$ 78.01	B
CPVC COUPLING 3/4"	17V5000007	\$ 4.73	B
CPVC COUPLING 1"	17V5000010	\$ 5.43	B
CPVC COUPLING 1-1/4"	17V5000012	\$ 11.22	B
CPVC COUPLING 1-1/2"	17V5000015	\$ 16.09	B
CPVC COUPLING 2"	17V5000020	\$ 21.70	B
CPVC COUPLING 2-1/2"	17V5000025	\$ 34.64	B
CPVC COUPLING 3"	17V5000030	\$ 57.28	B
CPVC RED CPLG 1" X 3/4"	17V5RC1007	\$ 12.91	B
CPVC RED CPLG 1-1/4" X 1"	17V5RC1210	\$ 19.23	B
CPVC RED CPLG 1-1/2" X 3/4"	17V5RC1507	\$ 29.87	B
CPVC RED CPLG 1-1/2" X 1"	17V5RC1510	\$ 29.11	B
CPVC RED CPLG 1-1/2" X 1-1/4"	17V5RC1512	\$ 27.59	B
CPVC RED CPLG 2" X 1"	17V5RC2010	\$ 38.72	B
CPVC RED CPLG 2" X 1-1/2"	17V5RC2015	\$ 64.42	B
CPVC INSTASEAL SPK ADAPT 1" X 1/2"	17V5IN1005	\$ 15.78	B
CPVC SPK ADAPT SOC 3/4" X 1/2" (IPEX)	17V5BA0705	\$ 16.54	B
CPVC SPK ADAPT SOC 1" X 1/2" (IPEX)	17V5BA1005	\$ 15.24	B
CPVC SPK ADAPT SOC 1" X 3/4" (IPEX)	17V5CA1007	\$ 28.50	B

CPVC SPK ADAPT SOC 3/4" X 1/2" BRASS	17V5CA0705	\$ 16.54	B
CPVC SPK ADAPT SOC 1" X 1/2" BRASS	17V5CA1005	\$ 15.89	B
CPVC SPK ADAPT SPG 3/4" X 1/2"	17V5SA0705	\$ 16.87	B
CPVC SPK ADAPT SPG 1" X 1/2"	17V5SA1005	\$ 18.02	B
CPVC CAP 3/4"	17V7000007	\$ 3.31	B
CPVC CAP 1"	17V7000010	\$ 3.97	B
CPVC CAP 1-1/4"	17V7000012	\$ 8.12	B
CPVC CAP 1-1/2"	17V7000015	\$ 11.22	B
CPVC CAP 2"	17V7000020	\$ 16.98	B
CPVC CAP 2-1/2"	17V7000025	\$ 80.71	B
CPVC CAP 3"	17V7000030	\$ 131.89	B
CPVC HEX BUSHING 1" X 3/4"	17V6HB1007	\$ 4.58	B
CPVC HEX BUSHING 1-1/4" X 3/4"	17V6HB1207	\$ 7.24	B
CPVC HEX BUSHING 1-1/4" X 1"	17V6HB1210	\$ 7.24	B
CPVC HEX BUSHING 1-1/2" X 3/4"	17V6HB1507	\$ 7.59	B
CPVC HEX BUSHING 1-1/2" X 1"	17V6HB1510	\$ 7.59	B
CPVC HEX BUSHING 1-1/2" X 1-1/4"	17V6HB1512	\$ 7.59	B
CPVC HEX BUSHING 2" X 3/4"	17V6HB2007	\$ 11.81	B
CPVC HEX BUSHING 2" X 1"	17V6HB2010	\$ 11.81	B
CPVC HEX BUSHING 2" X 1-1/4"	17V6HB2012	\$ 11.81	B
CPVC HEX BUSHING 2" X 1-1/2"	17V6HB2015	\$ 11.81	B
CPVC TEST PLUG 1/2" NPT	17V7PLUG05	\$ 4.73	B
CPVC CROSS 3/4"	17V4000007	\$ 13.46	B
CPVC CROSS 1"	17V4000010	\$ 16.09	B
CPVC CROSS 1-1/4"	17V4000012	\$ 22.44	B
CPVC CROSS 1-1/2"	17V4000015	\$ 39.29	B
CPVC CROSS 2"	17V4000020	\$ 54.65	B
CPVC CROSS 2-1/2"	17V4000025	\$ 109.54	B
CPVC CROSS 3"	17V4000030	\$ 161.28	B
CPVC CROSS 1" X 1" X 3/4" X 3/4"	17V4001007	\$ 17.42	B
CPVC UNION 3/4"	17V8000007	\$ 78.04	B
CPVC UNION 1"	17V8000010	\$ 113.04	B
CPVC UNION 1-1/4"	17V8000012	\$ 116.50	B
CPVC UNION 1-1/2"	17V8000015	\$ 138.91	B
CPVC UNION 2"	17V8000020	\$ 228.52	B

CPVC ADAPT SOC/THR MALE 3/4"	17V5MA0007	\$ 37.38	B
CPVC ADAPT SOC/THR MALE 1"	17V5MA0010	\$ 60.31	B
CPVC ADAPT SOC/THR MALE 1-1/4"	17V5MA0012	\$ 86.85	B
CPVC ADAPT SOC/THR MALE 1-1/2"	17V5MA0015	\$ 103.54	B
CPVC ADAPT SOC/THR MALE 2"	17V5MA0020	\$ 235.25	B
CPVC ADAPT SOC/THR (SPEARS) FEMALE 3/4"	17V5FA0007	\$ 33.79	B
CPVC ADAPT SOC/THR (IPEX) FEMALE 1"	17V5FA0010	\$ 50.68	B
CPVC ADAPT SOC/THR (SPEARS) FEMALE 1-1/4"	17V5FA0012	\$ 96.58	B
CPVC ADAPT SOC/THR (SPEARS) FEMALE 1-1/2"	17V5FA0015	\$ 126.37	B
See part 17TSFT0020	17V5FA0020	\$ 171.88	B
CPVC ADAPT GROOVE 1-1/4"	17VAGR0012	\$ 26.06	B
CPVC ADAPT GROOVE 1-1/2"	17VAGR0015	\$ 27.96	B
CPVC ADAPT GROOVE 2"	17VAGR0020	\$ 31.91	B
CPVC ADAPT GROOVE 2-1/2"	17VAGR0025	\$ 45.02	B
CPVC FLANGE 1"	1709000010	\$ 27.18	POR
CPVC FLANGE 1-1/4"	1709000012	\$ 32.44	POR
CPVC FLANGE 1-1/2"	1709000015	\$ 45.25	POR
CPVC FLANGE 2"	1709000020	\$ 65.95	POR

Accessories



Description	Product Nu.	List \$	CODE
ONE STEP CEMENT 1 LITRE	17ZONESTEP	\$ 180.22	B
DAUBER 3/4" TO 1-1/4"	17ZDAUBER0	\$ 15.70	B
BRUSH FOR CPVC CEMENT	PINCEAU	\$ 64.20	B
CPVC DEBURRING TOOL	520DEBUR00	\$ 171.26	B

Others & Parts

Hole Saws & Drill Bits



Description	Product Nu.	List \$	CODE
HOLE SAW MILWAUKEE 1-1/8"	85MWHS1125	\$ 21.24	C
HOLE SAW MILWAUKEE 1-3/16"	85MWHS1187	\$ 21.62	C
HOLE SAW MILWAUKEE 1-1/4"	85MWHS1250	\$ 21.24	C
HOLE SAW MILWAUKEE 1-1/2"	85MWHS1500	\$ 22.34	C
HOLE SAW MILWAUKEE 1-3/4"	85MWHS1750	\$ 27.99	C
HOLE SAW MILWAUKEE 2"	85MWHS2000	\$ 27.99	C
HOLE SAW MILWAUKEE 2-1/8"	85MWHS2125	\$ 33.47	C
HOLE SAW MILWAUKEE 2-1/4"	85MWHS2250	\$ 33.47	C
HOLE SAW MILWAUKEE 2-1/2"	85MWHS2500	\$ 36.91	C
HOLE SAW MILWAUKEE 2-3/4"	85MWHS2750	\$ 40.91	C
HOLE SAW MILWAUKEE 3"	85MWHS3000	\$ 43.54	C
HOLE SAW MILWAUKEE 3-1/2"	85MWHS3500	\$ 41.90	C
HOLE SAW MILWAUKEE 4-1/2"	85MWHS4500	\$ 126.36	C
HOLE SAW MILWAUKEE 5"	85MWHS5000	\$ 155.77	C
HOLE SAW MILWAUKEE 6"	85MWHS6000	\$ 160.49	C
MILWAUKEE PILOT DRILL SLOTTED SHORT	85MWHSPS00	\$ 11.20	C
MILWAUKEE ARBOR THREAD 9/16" TO 1-3/16"	85MWARBOR1	\$ 29.86	C
MILWAUKEE ARBOR 7/16" FOR HOLES 1-1/4" TO 6"	85MWARBOR2	\$ 54.09	C
MILWAUKEE ARBOR 7/16" HEX +PUSH PINS	85MWARBOR3	\$ 59.72	C
MILWAUKEE DRILL BIT 12" EXTENSION	85MWHSEX12	\$ 51.21	C
MILWAUKEE PILOT DRILL SLOTTED	85MWHSPD00	\$ 11.20	C
PILOT CLAMP KIT MODEL #FP-200	85FP200KIT	\$ 2,983.03	C

Blades

Description	Product Nu.	List \$	CODE
SUPER SAWZALL BLADE MLWK AX (WOOD) 6"	85MWSWAX06	\$ 55.81	C
SUPER SAWZALL BLADE MLWK AX (WOOD) 9"	85MWSWAX09	\$ 74.06	C
SUPER SAWZALL BLADE MLWK AX (WOOD) 12"	85MWSWAX12	\$ 85.15	C
SAWZALL BLADE MLWK 14 TPI 4" X 3/4" X 035	85MWSWZ414	\$ 30.40	C
SAWZALL BLADE MLWK 18 TPI 4" X 3/4" X 035	85MWSWZ418	\$ 30.40	C
SAWZALL BLADE MLWK 24 TPI 4" X 3/4" X 035	85MWSWZ424	\$ 30.40	C
SAWZALL BLADE MLWK 14 TPI 6" X 3/4" X 035	85MWSWZ614	\$ 41.69	C
SAWZALL BLADE MLWK 18 TPI 6" X 3/4" X 035	85MWSWZ618	\$ 41.69	C
SAWZALL BLADE MLWK 24 TPI 6" X 3/4" X 035	85MWSWZ624	\$ 41.69	C
SAWZALL BLADE MLWK 14 TPI 9" X 3/4" X 035	85MWSWZ914	\$ 51.07	C
SAWZALL BLADE MLWK 18 TPI 9" X 3/4" X 035	85MWSWZ918	\$ 51.07	C
SAWZALL BLADE MLWK 18 TPI 12" X 3/4" X 035	85MWSWZC18	\$ 63.84	C
SUPER SAWZALL BLADE MLWK 10/14 TPI 8"	85MWSZ0810	\$ 51.07	C
SUPER SWAZALL BLADE MLWK 10/14 TPI 12"	85MWSZ1210	\$ 74.18	C
SUPER SAWZALL BLADE MLWK TORCH 14 TPI X 6"	85MWTOR614	\$ 57.22	C
HACKSAW BLADE MLWK BI-METAL 14 TPI X 12"	85MWHSBM12	\$ 64.65	C

Sealant & Fire Stop

Description	Product Nu.	List \$	CODE
TEFLON TAPE 1/2" x 40'	800TEFLONT	\$ 3.02	B
TEFLON TAPE 1/2" X 520" HI-DENSITY	800TEFPINK	\$ 4.70	D
ANAEROBIC THR SEALANT SUPER DOPE 250 ML	800SUPE250	\$ 73.06	D
ANAEROBIC THR SEALANT SUPER DOPE 750 ML	800SUPERDO	\$ 209.76	D
TUF GLIDE 1 LITRE (12/BOX)	800PROSEAL	\$ 85.02	D
CUTTING OIL (4 LITRES)	800CUTOIL	\$ 125.07	A
FIRESTOP HILTI FS-ONE (CPVC) 310 ML TUBE	800FSONE00	\$ 75.42	A
FIRESTOP HILTI FS-ONE (CPVC) 600 ML FOIL	800FSONE02	\$ 150.79	A
FIRESTOP HILTI SELF LEVEL (CPVC) 600 ML FOIL	800FSCP604	\$ 150.18	A
FIRESTOP HILTI CP-606 FLEXIBLE (GREY) 580 ML FOIL	800FSCP606	\$ 159.93	A
DISPENSER HILTI FOR 300 ML TUBE #CB 200-P1	800DISPEN1	\$ 714.24	A
DISPENSER HILTI FOR 600 ML FOIL #CS 270-P1	800DISPEN2	\$ 821.14	A

Wall Plates



Description	Product Nu.	List \$	CODE
WALL PLATE PLASTIC CHR 1/2"	6050SPCH05	\$ 2.04	D
WALL PLATE PLASTIC CHR 3/4"	6050SPCH07	\$ 2.85	D
WALL PLATE PLASTIC CHR 1"	6050SPCH10	\$ 3.00	D
WALL PLATE PLASTIC CHR 1-1/4"	6050SPCH12	\$ 2.93	D
WALL PLATE PLASTIC CHR 1-1/2"	6050SPCH15	\$ 3.55	D
WALL PLATE PLASTIC CHR 2"	6050SPCH20	\$ 3.41	D
WALL PLATE PLASTIC CHR 2-1/2"	6050SPCH25	\$ 4.63	D
WALL PLATE PLASTIC CHR 3"	6050SPCH30	\$ 5.32	D
WALL PLATE PLASTIC CHR 4"	6050SPCH40	\$ 8.11	D
WALL PLATE PLASTIC CHR 6"	6050SPCH60	\$ 12.47	D
WALL PLATE PLASTIC CHR 8"	6050SPCH80	\$ 19.62	D
CEILING WALL PLATE CI GALV 1" (100/BOX)	6050CECI10	\$ 18.26	D
CEILING WALL PLATE CI GALV 1-1/4"	6050CECI12	\$ 20.78	D
CEILING WALL PLATE CI GALV 1-1/2"	6050CECI15	\$ 23.36	D
CEILING WALL PLATE CI GALV 2"	6050CECI20	\$ 27.18	D
CEILING WALL PLATE CI GALV 2-1/2"	6050CECI25	\$ 35.97	D
CEILING WALL PLATE CI GALV 3"	6050CECI30	\$ 41.49	D
CEILING WALL PLATE CI GALV 4" (60/BOX)	6050CECI40	\$ 51.10	D
CEILING WALL PLATE CI GALV 6"	6050CECI60	\$ 78.05	D
SPLIT RING HANGER HINGED ZINC 1/2"	6000SRH005	\$ 9.04	D
SPLIT RING HANGER HINGED ZINC 3/4"	6000SRH007	\$ 9.98	D
SPLIT RING HANGER HINGED ZINC 1"	6000SRH010	\$ 11.41	D
SPLIT RING HANGER HINGED ZINC 1-1/4"	6000SRH012	\$ 13.63	D
SPLIT RING HANGER HINGED ZINC 1-1/2"	6000SRH015	\$ 16.74	D
SPLIT RING HANGER HINGED ZINC 2"	6000SRH020	\$ 20.37	D
SPLIT RING HANGER HINGED ZINC 2-1/2"	6000SRH025	\$ 47.61	D

Screws, Nuts & Bolts

Description	Product Nu.	List \$	CODE
HEX SELF DRILL SCREW ZINC 3/16"-10 X 1-1/4"	660TEK1012	\$ 0.53	A
HEX SELF DRILL SCREW ZINC 1/4"-14 X 1"	660TEK1410	\$ 0.67	A
HEX BOLT BLACK 5/8"-11 X 2-1/2" NC #G2NR	6601600627	\$ 4.90	A
HEX BOLT BLACK 5/8"-11 X 3" NC #G2NR	6601600630	\$ 5.66	A
HEX BOLT BLACK 3/4"-10 X 3-1/2" NC #G2NR	6601600735	\$ 9.74	A
HEX BOLT ZINC 1/4"-20 X 1" NC #G2ZP (100) FULL THR	66016G0210	\$ 0.34	A
HEX BOLT ZINC 1/4"-20 X 1-1/4" NC #G2ZP	66016G0212	\$ 0.43	A
HEX BOLT ZINC 3/8"-16 X 1" NC FULL THR	66016G0310	\$ 0.77	A
HEX BOLT ZINC 3/8"-16 X 1-1/4" FULL NC	66016G0312	\$ 0.86	A
HEX BOLT ZINC 3/8"-16 X 1-1/2"	66016G0315	\$ 1.10	A
HEX BOLT ZINC 3/8"-16 X 2 NC	66016G0320	\$ 1.44	A
HEX BOLT ZINC 5/8"-11 X 2-1/2" NC	66016G0625	\$ 5.18	A
HEX BOLT ZINC 5/8"-11 X 3" NC	66016G0630	\$ 6.00	A
HEX BOLT ZINC 3/4"-10 X 3-1/2"	66016G0735	\$ 10.32	A
H-HEX NUT BLACK 3/8"-16 NC	6601700003	\$ 0.58	A
H-HEX NUT BLACK 5/8"-11 NC	6601700006	\$ 2.21	A
H-HEX NUT BLACK 3/4"-10 NC	6601700007	\$ 3.60	A
H-HEX NUT ZINC 3/8"-16 NC	6601700C03	\$ 0.67	A
H-HEX NUT ZINC 1/2"-13 NC	6601700C05	\$ 1.39	A
H-HEX NUT ZINC 5/8"-11 NC	6601700C06	\$ 2.50	A
H-HEX NUT ZINC 3/4"-10 NC	6601700C07	\$ 4.42	A
H-HEX NUT ZINC 7/8"-9 NC	6601700C08	\$ 7.25	A
FLAT WASHER ZINC FOR 1/4" BOLT	6601800C02	\$ 0.11	A
FLAT WASHER ZINC FOR 3/8" BOLT	6601800C03	\$ 0.24	A
FLAT WASHER ZINC FOR 1/2" BOLT	6601800C05	\$ 0.53	A
FLAT WASHER ZINC FOR 5/8" BOLT	6601800C06	\$ 1.10	A
FLAT WASHER ZINC FOR 3/4" BOLT	6601800C07	\$ 1.58	A
LOCK WASHER ZINC FOR 1/4" BOLT	6601900C02	\$ 0.10	A
LOCK WASHER ZINC FOR 3/8" BOLT	6601900C03	\$ 0.14	A

Tools & Accessories

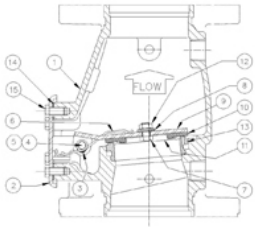
Description	Product Nu.	List \$	CODE
PREMIXED GLYCERIN 48% / 52% WATER 4 LITRES	GLYCERIN	\$ 126.06	A
GLOVES JERSEY BROWN 9 ONCES (12 PR/BOX)	860GLOVE80	\$ 8.18	C
REUSABLE EARPLUGS	860PLUGS02	\$ 3.95	C
YELLOW BALL PAINT MARKERS	CRAYON	\$ 18.94	C
CLEAR SAFETY GLASSES	860SAFGLAS	\$ 14.65	C
SOCKET IMPACT 1/2" SQ DR MILWAUKEE	85SOCK0500	\$ 10.43	C
SOCKET IMPACT 9/16" SQ DR MILWAUKEE	85SOCK0562	\$ 10.43	C
SOCKET IMPACT 11/16" SQ DR MILWAUKEE	85SOCK0688	\$ 11.66	C
SOCKET IMPACT 3/4" SQ DR MILWAUKEE	85SOCK0750	\$ 11.66	C

**Parts
Viking**

Description	Product Nu.	List \$	CODE
GASKET, COVER, 6" ALARM	01228A	\$ 118.44	POR
CLAPPER RUBBER ALARM 6"F-1	01232A	\$ 188.46	POR
CLAPPER AUX ALARM VALVE	01236A	\$ 108.93	POR
SLEEVE AUX ALARM VALVE	01237A	\$ 77.21	POR
BALL NYLON	01238A	\$ 18.86	POR
SPRING AUX ALARM VALVE	01239A	\$ 27.05	POR
CAP AUX ALARM VALVE	01240A	\$ 101.83	POR
OPERATION INDICATOR	01260A	\$ 21.41	POR
SEAT CLAPPER	01468A	\$ 26.47	POR
WRENCH VALVE CORE	01715A	\$ 194.38	POR
SCHRADER VALVE CORE	01718A	\$ 44.75	POR
DRY VALVE O-RING 3" & 4"	01734A	\$ 37.68	POR
DRY VALVE O-RING 6"	01735A	\$ 47.70	POR
DRY VALVE O-RING 8"	01736A	\$ 64.70	POR
SPRING ADJUSTMENT	01791A	\$ 22.96	POR
DIAPHRAGM ASSY	01792A	\$ 120.74	POR
SPRING 2" FLOW CONTROL	01905A	\$ 445.28	POR
SPRING 6" FLOW CONTROL	01920A	\$ 1,042.54	POR
PLUG PIPE 1/2" IN BLK CI	01925S	\$ 10.06	POR
OUTER DIAPHRAGM DELUGE 6"	01974C	\$ 512.41	POR
DRY VALVE GASKET CLAPPER 6"	01994B	\$ 512.41	POR

GASKET COVER DRY PIPE 6"	02006B	\$ 146.10	POR
PIN COTTER 1/8" DIA X 1" BR	02008A	\$ 6.18	POR
DIAPH ASSY DIAPH BYPASS	02012B	\$ 236.19	POR
AUX VLV #02039B	02039B	\$ 194.38	POR
O-RING 4" CHECK	02083A	\$ 141.36	POR
O-RING 6" CHECK	02105A	\$ 141.36	POR
O-RING 8" CHECK	02129A	\$ 141.36	POR
O-RING 10" CHECK	02146A	\$ 200.20	POR
RUBBER SEAT 6"	02176B	\$ 1,054.29	POR
CLAPPER RUBBER ALARM VALVE 4" MOD F-1	02194A	\$ 188.46	POR
COVER GASKET ALARM VALVE 4" F-1	02198A	\$ 108.34	POR
SCREEN ASSY DEHYDRATOR	02229A	\$ 484.14	POR
GASKET COVER 8" ALARM	02238A	\$ 89.57	POR
GASKET COVER 6 CHECK	02245A	\$ 80.10	POR
GASKET COVER 8" CHECK	02252A	\$ 117.81	POR
RETAINER SPRING MAINT DEVI	02276A	\$ 29.49	POR
ALARM VALVE 8" MOD F-1	02298A	\$ 247.40	POR
CLAPPER ASSY 4"	02376B	\$ 3,080.33	POR
RUBBER DIAPHRAGM 4"	02377B	\$ 465.35	POR
RUBBER SEAT 4"	02382B	\$ 736.27	POR
CLAPPER RUBBER DRY 8" C1 & C2	02445A	\$ 306.30	POR
CLAPPER ASSY 3"	02491B	\$ 2,544.34	POR
RUBBER DIAPHRAGM 3"	02492C	\$ 410.15	POR
RUBBER SEAT 3"	02497B	\$ 736.27	POR
GASKET COVER 2-1/2" ALARM VALVE	02524A	\$ 37.15	POR
IMPELLER WATER MOTOR GONG	02547C	\$ 103.62	POR
GASKET COVER WATER MOTOR GONG	02550B	\$ 17.70	POR
SHAFT STRIKER ARM WATER MOTOR GONG	02556B	\$ 21.19	POR
ARM ASSY STRIKER WATER MOTOR GONG	02558B	\$ 117.81	POR
ALARM VALVE 2-1/2" MOD F-1	02754A	\$ 188.46	POR
WASHER SUPPORT WATER MOTOR	02766A	\$ 8.82	POR
RING CLAMP DEHYDRATOR	02844A	\$ 407.58	POR
TUBE ASSY DEHYDRATOR	02845A	\$ 636.02	POR
NUT TUBE DEHYDRATOR	02846A	\$ 50.03	POR
KIT FILTER MAINT DEVICE	03007A	\$ 73.61	POR

WATER SEAT RUBBER 4" ALARM	03270A	\$ 465.35	POR
WATER SEAT RUBBER 6" ALARM	03271A	\$ 465.35	POR
WATER SEAT RUBBER 8" ALARM	03272A	\$ 465.35	POR
WATER SEAT RUBBER 2-1/2" ALARM	03273A	\$ 465.35	POR
CLAPPER RUBBER 6" DRY VALVE C & C2	03281A	\$ 412.27	POR
RUBBER CLAPPER 4"	03295A	\$ 306.32	POR
GUARD BOWL DEHYDRATOR	03429A	\$ 450.55	POR
DRY VALVE AIR PLATE RUBBER 3" & 4"	03756B	\$ 412.27	POR
SCREW VENT	03914A	\$ 41.81	POR
WASHER VENT SCREW	03915A	\$ 15.37	POR
CONNECTOR MALE TUBE FIRECYCLE	04016A	\$ 53.07	POR
SPRING PORV	04137A	\$ 36.62	POR
GASKET COVER DRY VALVE	04187B	\$ 177.86	POR
DRY VALVE WATER CLAPPER 3" & 4"	04188B	\$ 412.27	POR
PLATE CLAMP 1-1/2" DELUGE	04211A	\$ 54.73	POR
DIAPHRAGM UPPER 1-1/2" DELUGE	04212B	\$ 235.63	POR
CLAPPER ASSY 2"	04221B	\$ 1,042.54	POR
RUBBER DIAPHRAGM 2"	04223B	\$ 341.56	POR
RING CLAMP 2"	04224B	\$ 175.57	POR
RUBBER SEAT 2"	04225B	\$ 541.86	POR
GASKET COVER 4" ALARM	04388A	\$ 89.57	POR
RUBBER CLAPPER 6" DRY	04622C	\$ 777.44	POR
BOX DETECTOR FC	04629A	\$ 724.39	POR
WIRE CONNECTOR PORCELAIN	04631A	\$ 5.94	POR
GASKET COVER 4"	04649B	\$ 54.73	POR
PLATE END 1-1/2" DELUGE VALVE	04692A	\$ 45.87	POR
DIAPHRAGM UPPER PNEUMATIC ACTUATOR	04735A	\$ 190.81	POR
PISTON PNEUMATIC ACTUATOR	04736A	\$ 95.51	POR
PAD SPRING PNEUMATIC ACTUATOR	04739A	\$ 2.16	POR
SPRING PNEUMATIC ACTUATOR	04741A	\$ 13.04	POR
DIAPHRAGM LOWER PNEUMATIC ACT	04861A	\$ 134.23	POR
DIAPHRAGM LOWER 1-1/2" DELUGE	04927B	\$ 318.04	POR
CLAPPER 1-1/2" DELUGE VALVE	04928A	\$ 201.43	POR
PIN HINGE 6" VALVE	04991A	\$ 64.19	POR
GASKET COVER 6" VALVE	04992B	\$ 51.82	POR

VALVE WMG SCREW PACKAGE	05053A	\$ 869.90	POR
PLUG PIPE 1/8" BLACK	05105S	\$ 869.90	POR
PIN HINGE 8" VALVE	05334A	\$ 853.25	POR
GASKET COVER 8" VALVE	05339C	\$ 64.21	POR
SEAT ACCELERATOR	05344A	\$ 45.87	POR
GASKET COVER VALVE 3"	05354B	\$ 18.86	POR
PIN HINGE VALVE CHECK 3"	05355A	\$ 38.29	POR
CLAPPER RUBBER EZ RISER 2-1/2" MODEL F-1	05360B	\$ 211.98	POR
RING RETAINING 8"	05369A	\$ 23.57	POR
COVER DRY PIPE VALVE	05436C	\$ 445.28	POR
RING RETAINING	05445A	\$ 64.19	POR
PIN BASE ACCELERATOR	05472A	\$ 6.49	POR
GASKET COVER ACCELERATOR	05479A	\$ 11.17	POR
COVER DIAPHRAM ASSY ACCELERATOR	05480B	\$ 351.06	POR
COVER ANTI FLOOD ACCELERATOR	05486A	\$ 33.59	POR
CLAPPER ASSY 2-1/2" CHECK VALVE	05499B	\$ 585.97	POR
PLATE WALL WATER MOTOR ALA	05603A	\$ 38.29	POR
SHAFT DRIVE WATER MOTOR	05604B	\$ 64.19	POR
SUPPORT ASSY GONG WATER MO	05606C	\$ 382.20	POR
CLAPPER ASSY 6" CONTROL VA	05703B	\$ 7,409.25	POR
RING CLAMP 6" VALVE	05704B	\$ 677.38	POR
SCW HHC 5/8-11X1-3/4 LGSTL	05707A	\$ 13.04	POR
GONG LABEL WMG	05768A	\$ 10.06	POR
GONG ONLY FOR WATER MOTOR GONG	05821C	\$ 254.45	POR
SPRING 3" FLOW CONTROL (1)	05838A	\$ 458.76	POR
SPRING 4" FLOW CONTROL (1)	05842A	\$ 511.20	POR
CUP EXTENSION WMG	05957B	\$ 140.90	POR
GASKET COVER 6" VALVE (1)	05998B	\$ 217.31	POR
TORSION SPRING 3"	06021B	\$ 119.04	POR
ANTI-FLOOD KIT ACCELERATOR D-1/D-2	06057A	\$ 127.81	POR
KIT CLAPPER DIAPHG ACCELERATOR	06058A	\$ 421.68	POR
KIT REPAIR ACCELERATOR (ou 14834 + 05480B)	06091A	\$ 371.00	POR
KIT O-RING DEHYDRATOR	06138A	\$ 77.21	POR
SPRING CLAPPER	06177A	\$ 10.99	POR
KIT RUBBER 4" VALVE	06286A	\$ 211.98	POR

KIT RUBBER 2-1/2" VALVE	06343A	\$ 230.89	POR
SEAT S-O-C DEVICE	06576A	\$ 87.67	POR
SPRING & BALL KIT SOC DEV	06586A	\$ 118.44	POR
SCREW ASSY CLAPPER	06595A	\$ 15.37	POR
SCREW ASSY CLAPPER 6" VALV	06596A	\$ 15.37	POR
SCREW ASSY CLAPPER 8" VALVE	06597A	\$ 15.37	POR
DIAPHRAGM REPAIR KIT 1-1/2"	06675A	\$ 907.02	POR
CLAPPER RUBBER KIT 3"	06851A	\$ 161.54	POR
CLAPPER ASSY 8" REPL	06897B	\$ 1,222.39	POR
CLAPPER RUBBER KIT 8"	06898A	\$ 336.69	POR
1/2" X 7/32" RESTRICTED ORIFICE (M/M)	06980A	\$ 28.36	POR
SCREW COVER ANTI-FLOOD	07048A	\$ 4.70	POR
HOUSING ASSY MAINT DEVICE	07240	\$ 267.42	POR
AIR PLATE RUBBER FOR F-1 DRY VALVE 4"	07650	\$ 306.41	POR
WATER CLAPPER RUBBER FOR F-1 DRY VALVE 3 & 4"	07651	\$ 288.71	POR
RETAINER RUBBER, DRY VALVE	07659	\$ 56.55	POR
DIAPHRAGM CLAPPER ACC E-1	07744	\$ 142.57	POR
COVER FOR WMG	07867	\$ 44.75	POR
CLAPPER RUBBER EZ RISER 3" MODEL F-1	08070	\$ 153.12	POR
CLAPPER RUBBER EZ RISER 4" MODEL F-1	08072	\$ 176.71	POR
CLAPPER RUBBER EZ RISER 6" MODEL F-1	08073	\$ 206.19	POR
CLAPPER RUBBER EZ RISER 8" MODEL F-1	08075	\$ 229.72	POR
AIR PLATE RUBBER FOR F-1 DRY VALVE 6"	08477	\$ 365.19	POR
WATER CLAPPER RUBBER FOR F-1 DRY VALVE 6"	08487	\$ 341.56	POR
MAINT. KIT AL VLV MODEL H ET J1 4"	08519	\$ 352.21	POR
CLAPPER RUBBER KIT ALARM VALVE MOD. J-1 3"	08522	\$ 240.31	POR
CLAPPER RUBBER KIT ALARM VALVE MOD. J-1 4"	08523	\$ 277.99	POR
CLAPPER RUBBER KIT ALARM VALVE MOD. J-1 6"	08524	\$ 283.27	POR
CLAPPER RUBBER KIT ALARM VALVE MOD. J-1 8"	08525	\$ 333.98	POR
RESTRICTED ORIFICE 1/2" X 5/64" #11706	11706	\$ 106.96	POR
REPAIR KIT E-1 ACCELERATOR	12503	\$ 823.25	POR
MAINT KIT AIR PRESS MAINT DEVICE D-2	12504	\$ 543.00	POR
MAINT KIT 6" DRY VALVE MODEL C-2	12582	\$ 672.65	POR
MAINT KIT DRY VALVE MODEL E1 6"	12584	\$ 1,150.97	POR
MAINT KIT DRY VALVE MODEL E 3" & 4"	12585	\$ 824.83	POR

MAINT KIT DRY VALVE MODEL E 4"	12586	\$ 1,087.03	POR
MAINT KIT DRY VALVE MODEL E 6"	12587	\$ 1,189.93	POR
MAINT KIT DRY VALVE MODEL F-1 3"	12588	\$ 963.41	POR
MAINT KIT DRY VALVE MODEL F-1 4"	12589	\$ 701.16	POR
MAINT KIT DRY VALVE MODEL F-1 6"	12590	\$ 754.14	POR
PORV MAINTENANCE KIT (REPLACES 01828A)	12611	\$ 612.41	POR
SERVICE KIT ALARM VLV 4" MOD F-1 OR G-1	13209	\$ 1,188.16	POR
SERVICE KIT ALARM VLV 6" MOD F-1 OR G-1	13210	\$ 1,408.45	POR
CLAPPER ASSY KIT 4" DELUGE/CONTROL #13399	13399	\$ 3,386.96	POR
KIT CLAPPER ASSY 1-1/2" DELUGE/CONTROL	13486	\$ 1,880.67	POR
PC BOARD FOR VFR400 RELEASE CONTROL PANEL	14153	\$ 2,112.68	POR
REPAIR KIT D1/D2 ACCELERATOR	14834	\$ 876.99	POR
6" ALARM VLV SEAT ASSY (NO MORE AVAILABLE)	R8402092A	\$ 140.41	POR
GASKET CAP PIN HOLE ACCELERATOR	R8601319A	\$ 23.57	POR
GASKET FLANGE ACCELERATOR	R8603041A	\$ 36.62	POR